OAK
1962

Digitized by the Internet Archive
in 2014

https://archive.org/details/oak1962glas

12

FRESHMAN
G

# the oak

1962

# foreword

*He is unique.*
*He is daily molded by*
*A thousand forces—*
*Of home, of school, of leisure,*
*Of earth, of work, of God.*
*The gentle forces, the strong forces:*
*These are the builders of the individual,*
*These are the builders of the student.*
*He is a glance, a mood,*
*A flash of color, a purpose.*
*He is a many-sided mirror*
*That reflects the multiplicity of life.*
*He is a memory*
*Or a volume of memories*
*That stand as a testament*
*To the scattered impressions*
*Of a moment, a day,*
*A year . . .*

# the oak

glassboro state college, glassboro, new jersey

# table of contents


ADMINISTRATION ..... 15

FACULTY ..... 20

ORGANIZATIONS ..... 38

SPORTS ..... 74

SENIORS ..... 90

UNDERCLASSMEN .....150

Only three years ago he came to GSC. His past experiences as high school teacher, guidance counselor, and guidance director would alone have prepared him for the work he was to do. But his keen wit, ready-laugh, broad sense of humor, and unusual dedication to the welfare of students have enabled him to do more than merely fulfill his responsibilities.

Although he has endeared himself to many, there are few who know that he is a lecturer for the National Audubon Society. For the past ten years he has toured the United States and Canada narrating three films dealing with the wildlife of New Jersey—all of which he photographed and produced.

But his importance to GSC lies in his work as counselor. Believing that college-age adults have unique problems, he has a strong personal interest in seeing that these problems are given serious consideration and counseling. His convictions are reflected in his campus roles as Assistant Director of Students, and as Adviser to the Men's Dormitory Association and the Assembly Committee.

He is a lecturer for the Audubon Society; he is an adviser, and he is a Director of Students. But most important, he is a counselor who has the understanding and the willingness to help others, no matter how busy he may be—a counselor who possesses warmth and goodness of heart.

Thus, we proudly dedicate the 1962 OAK to Mr. George Regensburg.

GEORGE REGENSBURG

# administration

*Evaluating the past, supervising the present, planning the future — the responsibilities of the administration.*

*Directing with purpose and assurance the growth of both students and college . . .*

*Admissions and Instruction, Business and Maintenance, Student Activities and Guidance . . .*

*Transforming the promise of yesterday into the realization of tomorrow.*

In 1858 Oliver Wendell Holmes said, "A child's education must begin at least a hundred years before he is born."

The "one hundred years" may be difficult to document with certainty, but there would be little controversy over the effect of the past upon the present.

Glassboro State College, as it is in 1961-'62, is not the creature of a moment. It is the carefully developed result of thirty-nine years of living, thinking, and experiencing in the field of teacher-education on the part of almost 5,000 students, alumni, and faculty members.

Each of you in the class of 1962 has helped our Glassboro to grow strongly and vigorously, as Glassboro has helped you to grow.

Glassboro State College is now irrevocably a part of you. It lives constantly in you, in your thoughts, in your actions, in your personal values, and in your achievements. We are proud to have you serve as the mirror of Glassboro's purposes and success.

But in similar fashion you are now a part of Glassboro, an institution with a past, a present, and a future, all of which is part of the reflected image which you, as an alumnus, will project in the mirror of life.

People make the world. Glassboro people are prepared to make it better.

THOMAS E. ROBINSON, *President*

THOMAS E. ROBINSON
*PRESIDENT*

# deans

Dr. Robert D. Bole
*Dean of College*

Dr. James M. Lynch, Jr.
*Dean of Students*

# administrative staff

Miss Grace Bagg, *Recorder*

Dr. Donald Salisbury, *Director of Admissions*, and
Mr. Frank Cavender, *Assistant Director of Admissions*

Mr. Edwin Weisman, *Assistant Business Manager*, and
Mr. Walter F. Campbell, *Business Manager*

Mr. Loriot Bozarth, *Registrar*, and Mr. David Longacre,
*Assistant Registrar*

Dr. Lloyd V. Manwiller,
*Director of Student Teaching and Placement*

Mrs. Arlene Zane, *Assistant Director of Students;* Mr. George Regensburg, *Assistant Director of Students;* and Mr. Milton Canfield, *Assistant Director of Students*

Mr. Leroy Butz, *Campus School Principal,* and Mrs. Beulah Flanigan, *Coordinator, Campus School*

Dr. Stanton B. Langworthy, *Director of Graduate Studies*

Mr. William Houpt, *Coordinator of College Relations*

Mr. Rudolph Salati, *Assistant Director of Field Services;* Mr. Charles Walker, *Director of Field Services;* and Mr. Edward Downs, *Evaluator of Field Services*

*A teacher . . .*

*Instrument of knowledge—leaving a vestige of himself in another's growth.*

*Assurance for the doubtful . . .*

*The light of understanding and the desire to instruct—permeating the hearts and minds and souls of thousands.*

*Unfolder of the intellect—ultimately to commend, criticize, challenge.*

*A touch of immortality . . .*

Dr. Mary D. Bradbury

Dr. Murray Benimoff

# education

Dr. Frederick D. Breslin

Dr. Daniel Briggs

Dr. Karl O. Budmen

Mr. James I. Califf

Mr. J. Willard Carey

Mr. Stanley R. Cohen

Mr. John H. Corcoran

Dr. Livingston Cross

Dr. Elizabeth R. Duff

Dr. Stanton B. Langworthy
*Chairman*

Dr. John A. Dwyer

Mr. Michael Hailparn

Dr. George Geng

Dr. George A. Hays

Dr. Ivar K. Jensen

Dr. Horace T. Keller

Mr. Melvin Lang

Dr. Gwan-Yuen Li

Mr. Leonard L. Mancusa

Dr. Julia D. Marshall

Mr. Francis E. Maoney

Dr. Ida B. Morford

Mrs. Evelyn Slobodzian

Mr. Robert E. Skippen

Dr. Luther G. Shaw

Mr. Richard D. Zahn

Mr. Donald D. Zimmerman

Dr. William Pitt

Miss Margaret M. Rauhof

NOT PICTURED

Dr. Willie Kate Baldwin

Mr. Albert C. Shaw

Mrs. Hazel F. Saindan

# english

Dr. Frederick W. Lawe, Jr.
Chairman

Dr. Nathan R. E. Carb, Jr.

Mr. Lawrence H. Conrad, Jr.

Mr. Charles T. Danahue

Mr. Siegel H. Fleisher

Dr. Laurence B. Jahnsan

Dr. Michael Kelly

Mr. David D. T. Llayd

Mr. Daniel McCannell

Dr. James J. McKenzie

Mr. Edmond O. Mintz

Mr. George Reinfeld

Dr. John H. Roch

Dr. Oscar M. Villarejo

Mr. Edward L. Wolfe

Mr. Howard Zettler

Miss Vivian Zinkin

Mr. Charles H. Boltz

Miss Ruth E. Caldwell

Miss Jean R. Carl

Mrs. esther L. Grubert

Mrs. Louise B. Jensen

Mrs. Anne D. Roos

Mrs. Edith G. Shrader

Miss Lola M. Nichols

Mr. Samuel J. Pinizzotto

Mr. Hugh J. Ward

Miss Cornelia C. Parks

# science

Dr. V. Eugene Vivian
*Chairman*

Mr. Alexander Borowec

Miss Samuella Crim

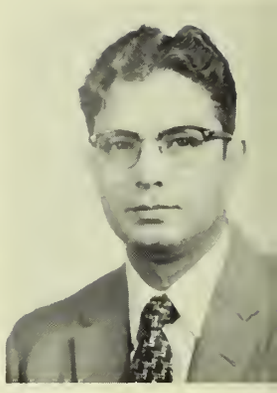

Dr. Syed M. Husain

Dr. Alfred Jenkins

Mr. Elwood D. Lee

Mr. Elwood Nichols

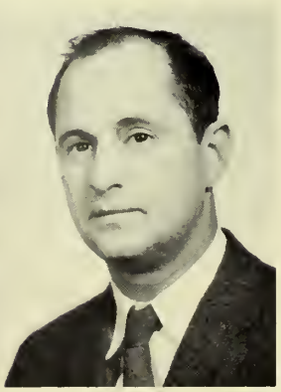

Mr. Benjamin W. Reyes

# math

Dr. Murl C. Shawver

Dr. Harry N. Staudt

NOT PICTURED

Dr. Robert N. Renlund

Dr. Warren G. Roome
*Chairman*

Mr. Robert C. Faulkner

Mr. Martin Landau

Mr. Paul C. Y. Lee

Mr. John M. Saay

Mrs. Margaret S. Franzone

Dr. Edwin F. Avril

Mr. Franklin Astor

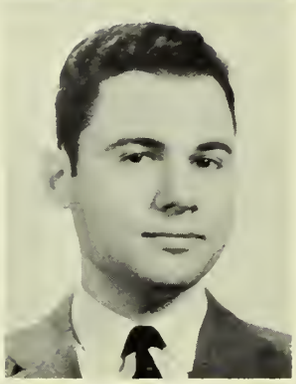

Mr. Bertram Greenspan

Dr. Hoyle D. Carpenter

Mr. Clarence W. Miller, Jr.

# music

Dr. Donald B. Norton

Mrs. Gloria H. Palanchia

Dr. W. Clarke Pfleeger, Jr.
*Chairman*

Mr. Robert Haynes

Mr. Theodore J. Lynch

# art

Dr. George Conrad
*Chairman*

Dr. Joyce E. Royer

Miss Parthenia J. Vandermark

Dr. Burton Wasserman

Dr. Evelyn M. Reade
*Chairman*

Miss Leah Beverley

Miss Ruth Conard

Mrs. Faulkner

Mr. Neil D. Haldeman

Mr. Samuel F. Porch

Mr. Richard W. Wackar

# health-physical education

Mr. Lewis A. Biloncio

Mr. Hons Ulrich Steinhort

Mrs. Lillie D. Caster

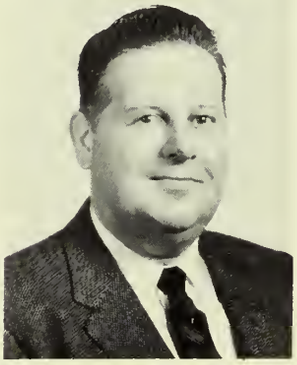

Mr. Horold W. Thompson, Jr.

Mr. Leroy G. Holmon

Miss Dorothy Hammond
*Choirmon*

Miss Florence E. Sellers

## library

Dr. Harold F. Wilson
*Chairman*

Mr. Lester M. Bunce

# social studies

Mr. Robert H. Edwards

Dr. Anne Edwards

Mr. Marvin C. Creamer

NOT PICTURED

Mr. Maurice C. Blanken

Mr. Francis G. Peacock

Mr. William P. Houpt

Mr. Jesse C. Kennedy

Mr. Richard M. Porterfield

Mr. Sidney H. Kessler

Mr. Marius Livingston

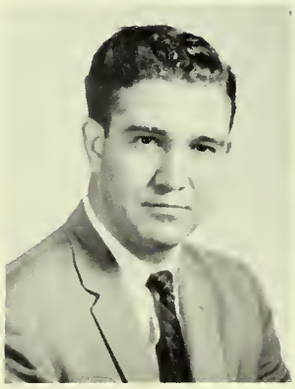

Mr. Harry W. Taylor

Mr. Samuel E. Witchell

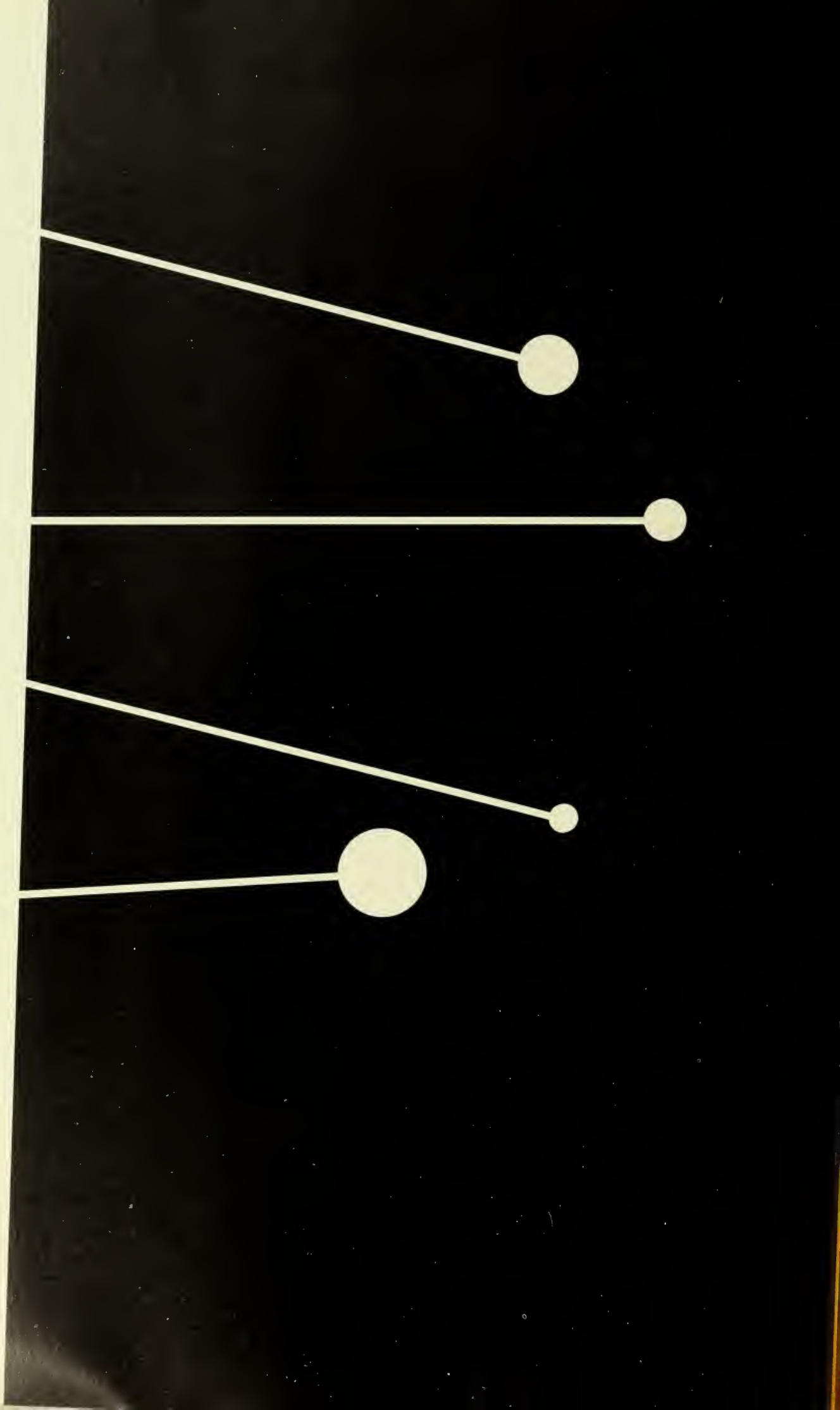

*Organizations are all-encompassing —*

*From gavel to palette, from typewriter to balance sheet, from grease paint to saxophone —*

*A myriad of experiences . . .*

*Opportunities for group endeavors, responsibility, and leadership,*

*Instilling ties of loyalty and friendship . . .*

*Expressive opportunities — creative outlets — honorary distinctions — cultural appreciation . . .*

*Ultimately to live more fully, to learn.*

# organizations

*"An Evening with Basil Rathbone"*

Charles Buchert

Ann Carey

Phillip Cianciulli

Joyce Gelfond

Morton Herman

William Moore

Barbara Orwyn

Helaine Rosenberg

Judith Smith

Carolyn Tripician

*President*—Karen Korolevich

*Vice-President*—Elizabeth Perry

*Secretary*—Mary Cocove

*Treasurer*—RaseMary Saltis

*Adviser*—Mr. George Regensburg

Billboard: Artist Series, student assemblies, honorary lectures . . . top billing: Miriam Makeba, Don Cossacks, Basil Rathbone . . . whelming reviews . . . cultural enrichment through entertainment . . . doors open to faculty, students, public.

*Officers three — Betty, Karen, Mary "An Evening with Basil Rathbone"*

# assembly committee

*President*—Mildred Sye
*Vice-President*—Mary Hutchinsan
*Secretary*—Raseann Pittara
*Treasurer*—Elvia Jacksan
*Histarian*—Lucille Ficken
*Adviser*—Miss Margaret Rauhaf

*Seniar Members:*
Grace Albert
Mildred Bethmann
Janice Cax
Mary Craft
Elna Mae Dilks
Marsha Fax
Gladys Fralick
Catherine Hartlaub
Darathy Kirby
Jaseph Lamnin

# association for childhood education

Focus on elementary education . . . professional organization . . . school policies and practices reviewed through educational programs and workshops . . . participates in State and National Conferences.

*President Mildred Sye*

# glassboro state education association

Future educators . . . professional services . . . welcomes FTA members . . . annual Watermelon Party and Valentine's Dance.

*President*—David Pincus
*Vice-President*—Ruth Ann Ryan
*Recarding Secretary*—Helen Lipari
*Carrespanding Secretary*—Irene Fine
*Treasurer*—Alana McCurdy
*Histarian*—Barbara Sallard
*Adviser*—Mr. Donald D. Zimmerman

*Seniar Members:*
Mildred Bethmann
Brenda Bradley
Jane Budd
Emmerson Carey
Mary Diekewicz
Caralyn Dupper
Helen Gindhart
Margaret Kona
Jaseph Lamnin
Frances Langley
Barbara Mazzani
Jahn Mihlebach
Gladys Ralston
Muriel Rains
Sandra Rapp
Janet Rulan
Martha Smith
Mezzie Thielking
Michael Weislow

*GSEA Executive Board*

# bureau of student publications

*President*—Lillian Ladge

*Vice-President*—Lawell LaTerza

*Secretary*—Barbara Caleman

*Treasurer*—Barbara Schneider

*Director of Publications*—Mr. George Reinfeld

Caral Bramante

Diana Cracker

Sandra Germanio

John Gillespie

Marcia Jensen

Kathleen McGrath

Patricia Martan

Margaret O'Hallaran

Elizabeth Perry

Barbara Sherlack

Patricia Tympanick

Jane Walz

Dr. Nathan Carb

Mr. William Houpt

Dr. John H. Rach

Dr. Burton Wasserman

Mr. Edward L. Wolfe

*Lillian "agendas" with Mr. Reinfeld.*

Members — WHIT, OAK, ACORN, AVANT, FORECASTER . . . unity of publications . . . conducts annual South Jersey High School Journalism Conference in spring . . . works to have publications advance with college.

# acorn

*Editor-in-Chief*—Kathleen McGrath
*Managing Editor*—Sondra Germanio
*Secretary*—Patricia Tympanick
*Treasurer*—Helen Michalanka
*Adviser*—Dr. Nathan Carb

GSC handbook and calendar . . . regulations . . . restrictions . . . invaluable aid to incoming Frosh . . . freshmen and sophomore editors . . . from cover to cover — a campus blueprint.

Marianne Bilotta
Elizabeth Carey
Eva Faster
Roni Gaodman
Susan Hamilton
Nancy Hamlin
Marie Janssens
Christine Owen
Nancy Rapp
Madalyn Ramana
Barbara Rusznak
Marcia Senn
Peg Schapper
Helen Simpkins
Jane Wuestefeld

*Secretary Tympanick, Adviser Carb, Editor McGrath*

*Charlie Rieckman and Nancy Schmidt do a little "forecasting*

# forecaster

Weekly newsletter . . . single sheet of programmed events . . . BOSP member.

*Editor-in-Chief*—Diana Cracker
*Vice-President*—Nancy Schmidt
*Secretary*—Suzan Ziegler
*Treasurer*—Charles Rieckman
*Adviser*—Mr. William Haupt

James Albana
Jaseph Binder
Mary Hutchinson
Gloria Malta
Ranald Michnowicz
Kathleen Roller
Patricia Tympanick
Daniel Walters

# avant

Creative outlet . . . selected manuscripts . . . original art . . . sonnets, stories, essays . . . sponsors writing contest . . . thrice a year . . . avant-garde style . . . literary magazine.

*Jack Gillespie*
*Editor-in-Chief*

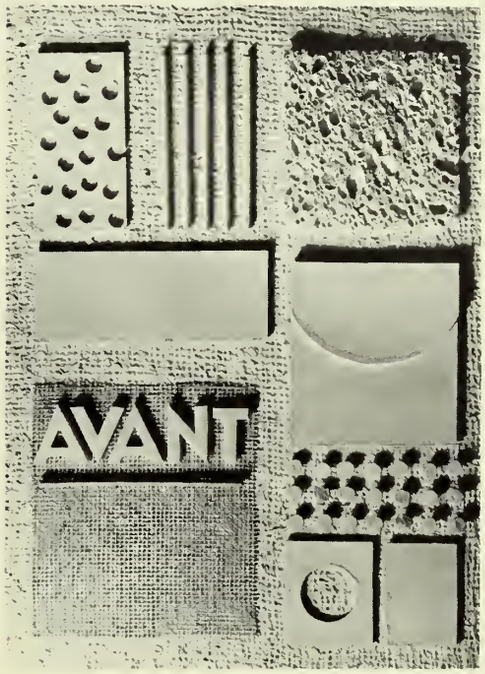


*Editar-in-Chief*—John Gillespie

*Associate Editors*—Charles Rieckman
James Kinsell

*Secretary*—Elizabeth Perry

*Treasurer*—Theresa Zuber

*Adviser*—Dr. Jahn H. Rach

*Art Adviser*—Mr. Robert Haynes

Robert Bernabe
Sandra Black
Pamela Ellis
Susan Frazier
William Hart
Linda Klabe
Margaret Kona
Lonore Manning
Ann Marie Melnyk
Patricia O'Malley
Jeanette Schaeffer
Martin Schwartz
Elaine Weeks

*"Kintz" dictates a poem to Treasurer Terry Zuber.*

*Photographer Lee Kuckler catches Marcia's smile.*

*Editor-in-Chief*—Lowell LaTerza

*Associate Editor*—Marcia Jensen

*Literary Editor*—Carol Bramante

*Assistant* — Dorothy Black Wriggins

*Art-Layout Editor*—Byron Young

*Assistant*—Joan Huber

*Photography Editor*—Barbara Mayers

*Assistant*—Barbara Gwynne

*Business Manager*—Vera Trent

*Advisers*—Mr. Edward L. Wolfe
Dr. Jayce E. Rayer

*Layout how-to*

Collection of memories . . . senior pictures and deadline rush, write-ups and re-write-ups . . . patron drive . . . announcement of the dedicatee . . . distribution of the finished product.

**oak**

*Editor-in-Chief*—Barbara Sherlock
*Managing Editor*—Patricio Martan
*News Editor*—Irene Fine
*Page Editors*—Margaret O'Hallaran
Barbara Caleman
Linda Hauser
Irmo D'Ettare
*Assistant Page Editors*—Charles Harkins
Charlotte Peterson
*Co-Rewrite Editors*—Estelle Resnik
Lowell LaTerzo
*Headline Editor*—Ruth Ann Ryan
*Co-Art Editors*—Nancy Bax
Robert Bernobe
*Business Manager*—Jane Wolz
*Assistant*—Anne Ketschek
*Typing Editor*—Mildred Sye
*Assistant*—Charlotte Swoln
*Circulation Editor*—Marie Cronin
*Assistant*—Elvio Jackson
*Senior Adviser*—Lillian Lodge
*Senior Business Adviser*—George Renwick
*Literary Adviser*—Mr. George Reinfeld
*Art Adviser*—Dr. Burton Wasserman
*Business Adviser*—Dr. Daniel Briggs

# whit

*Editor Barbara*

*Beatlist — the start of a new issue*

Front-page news . . . headlines and deadlines . . . letter to the editor . . . column inches . . . streamlined layout . . . beat list, paste-ups, wet-proofs . . . more ads . . . college newspaper.

*President*—John Dovies

*Vice-President*—Al Jocukiewicz

*Recording Secretary*—Jomes Pendergross

*Corresponding Secretary*—Richord Thompson

*Treosurer*—Horry Leaming

*Senior Representotive*—Thomos Jonnorone

*Junior Representotive*—Ronold Truex

*Sophomore Representative*—Joseph Rohm

*Freshmen Advisers*—Jomes Schofer
Dovid Porter

*Sergeont-ot-Arms*—Leo Polisono

*Heod Proctor*—Chorles Johnson

*Assistont Proctor*—Williom Porter

*Town Proctor*—Richord Smith

*Adviser*—Mr. George Regensburg

"Self-Government" — Men's Dorm byword . . . aims toward an efficient dormitory . . . Funday dance . . . informal after-game gatherings . . . interdorm council added.

*A dorm room is for relaxing.*

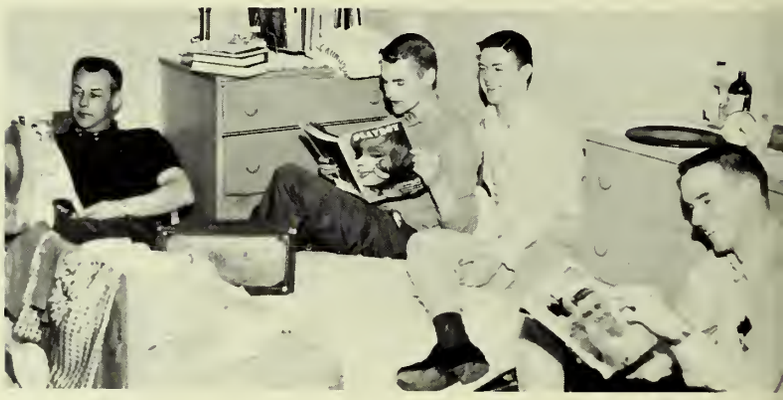

*John G. Davies & Co.*

# men's dormitory association

*President*—Betsy O'Neill
*Vice-President*—Rita Trajan
*Secretary*—Helga Schneider
*Treasurer*—Emma Vargo
*Adviser*—Mrs. Arlene B. Zane

Elsie Aardal
Theresa Balliro
Nancy Bax
Nancy Cottringer
Patricia Estilow

Marsha Fox
Barbara Gwynne
Catherine Hartlaub
Georgia Howe
Constance Lewis

Barbara Moore
Jean Pelura
Joan Perry
Marjorie Racap
Grace Spina

Mary Jane Trimmer
Marjorie Vance
Betty Waters

# women's dormitory association

*Council "apologia"*

Regulates "home away from home" . . . skating and theater parties . . . dorm council reigns supreme . . . big and little sister parties . . . WSGA and MSGA cooperatives: Christmas Open House and Spring Dance.

*Christmas Open House*

# kappa alpha rho

*President*—Michael Resnik
*Vice-President*—William Dennisan
*Secretary*—Margaret Dawson
*Treasurer*—Kathleen Hauck
*Advisers*—Mr. Michael Hailparn
Mr. Harry Taylar

Alberta Brayertan
Mary Ann Brigandi
Marie Capella
Jean Carfagna
Jacqueline Casper
Paul DePasquale
Jan Hammer
Elizabeth Haward
Marie Jacobs
Patricia Luciano
Delia Settanni
Yvanne Tanger
Veranica Travaglia

GSC special on Highway 322 . . . ice skating parties, concerts, and dances dot the route . . . destination: a voice for commuters in student government.

# social affairs committee

*President*—Elsie Aardal

*Secretary*—Sandra Dawdall

*Treasurer*—Mel Moyer

*Adviser*—Mrs. Arlene B. Zane

Ronald Bondulich

Mary Jane Berringer

Dean Harvey

Caral Lamkin

Nancy Magill

Grace Miller

Duane Opdyke

David Porter

Mel Schrieber

Funds for fun . . . class representatives plan social calendar . . . movie and theater parties . . . allocations for campus affairs.

*Sophs scan coming social affairs.*

Rap of the gavel . . . provides bicameral framework of self-government . . . agenda . . . sponsors Miss GSC Pageant and student-opinion program . . . amendments . . . proposed foreign student program.

George Renwick

# student council

SGA Senate

*President*—Gearge Renwick

*Vice-President*—Paul Dauglas Johnsan

*Recarding Secretary*—Kathleen Raller

*Carresponding Secretary*—Darothy Wilsan

*Treasurer*—Celeste Halzapfel

*Assistant Treasurer*—Sandra Dawdall

*Advisary Treasurer*—Lori Skinner

*Adviser*—Mr. Miltan Canfield

*Seniar Members:*

*Senate President*—Richard Smith

Jay Cuff

Al Jacukiewicz

Charles Johnson

Mel Moyer

James Paglia

David Porter

Student Opinion Committee

Senate meaning in action

Sherlock + Renwick + Coleman =
Council Quarterly

Mr. Milton Canfield

Miss GSC, Barbara D'Alessandro

GSA Assembly

# student faculty committees

BUREAU OF
FINANCIAL CONTROL

Chairman—Lara Skinner
Secretary—Celeste Holzapfel
Co-ordinator—Dr. James M. Lynch, Jr.

Evelyn Alcorn
Sandra Dowdoll
Stanley Friedman
George Moore
Virginia Onesty
Dr. Daniel Briggs
Dr. Karl O. Budmen
Miss Margaret M. Rouhaf

COMMITTEE ON
STUDENT LIFE

Chairman—Dr. James M. Lynch, Jr.
Secretary—Mrs. Rona Capsuta

Nicholas Cerrata
John Davies
Francis Morrissey
Betsy O'Neill
William Porter
George Renwick
Richard Smith
Mr. William Houpt
Mr. Francis G. Peacock
Dr. Evelyn M. Reade
Mr. George Regensburg
Miss Florence E. Sellers
Mr. Richard W. Wockor
Mrs. Arlene B. Zane

COMMITTEE ON
ACADEMIC STANDING
AND DISCIPLINE

Chairman—Dr. William Pitt
Secretary—Mrs. Doris Holmon

Dr. Edwin F. Avril
Mr. Maurice Blonken
Dr. Robert D. Bole
Mr. Milton Confield
Mr. John A. Dwyer
Mr. Robert Foulkner
Dr. James M. Lynch, Jr.
Mr. Leonard L. Moncuso
Mr. George Regensburg
Mrs. Arlene B. Zone

Policymakers . . . student and faculty representatives . . . cooperation for efficient school management.

COMMITTEE ON LIBRARY POLICY

Chairman—Dr. Karl O. Budmen
Secretary—Miss Eva Ward

Linda Gaehring
Jahn Gillespie
Ruth Ann Ryan
Dr. Willie Kate Baldwin
Mr. Rabert H. Edwards
Miss Darothy Hammand
Dr. Jayce E. Rayer
Dr. Harry N. Staudt
Dr. Oscar M. Villareja
Miss Vivian Zinkin

COMMITTEE ON INTER-COLLEGIATE ATHLETICS

Chairman—Dr. Elizabeth Duff
Secretary—Mr. Lariat Bazarth
Cansultants—Miss Leah Beverley
Mr. Samuel F. Parch
Mr. Richard W. Wockor

Babette Adams
Rabert Connolly
William Patterson
Mr. James I. Califf
Mr. Clarence W. Miller
Dr. Evelyn M. Reade
Mr. Gearge Regensburg
Dr. Luther Shaw

COMMITTEE ON GUIDANCE

Chairman—Mrs. Arlene B. Zane

Irene Fine
Barbara Mayers
Mel Moyer
Dr. Murray Benimoff
Mr. Loriot Bozorth
Mr. Sidney Kessler
Mr. Melvin Lang
Miss Margaret Rauhof
Mr. Jahn Sooy
Mr. Donald Zimmerman

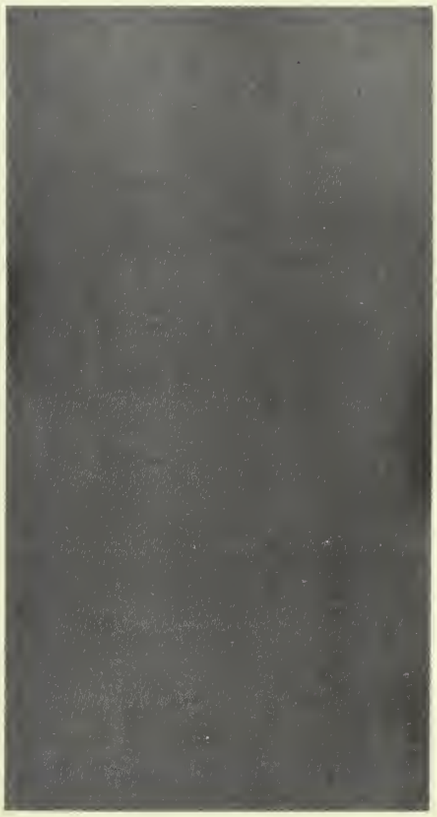

STUDENT-FACULTY COOPERATIVE ASSOCIATION

President—Gearge Curry
Vice-President—Lillian Ladge
Secretary—Barbara Caleman
Treasurer—Charles Jahnsan

Jahn Davies
Ranald Truex
Mr. Walter F. Campbell
Dr. Livingstan Crass
Mr. James Dawson
Dr. James M. Lynch, Jr.
Dr. Thamas E. Rabinson
Dr. Danald Salisbury

COMMITTEE ON CAMPUS PARKING

Chairman—Mr. Leonard L. Mancuso
Secretary—Mrs. Rona Capsuto

Margaret Dawson
William Dennison
Joseph Rohm
Mr. Walter F. Campbell
Miss Samuella Crim
Mr. Neil D. Haldeman
Dr. George A. Hays
Dr. James M. Lynch, Jr.

*Mr. Houpt and his secretary, Miss Doody*

Information . . . publishes FORECASTER . . . keeps college and community in close contact . . . mans GSC booth at NJEA Convention . . . host to campus guests . . . press releases sent to New Jersey newspapers.

*Information, please.*

# public relations

*President*—Diana Cracker

*Vice-President*—Nancy Schmidt

*Secretary*—Suzon Ziegler

*Treasurer*—Charles Rieckman

*Adviser*—Mr. William Houpt

James Albano

Joseph Binder

Mary Hutchinson

Gloria Malta

Ronald Michnowicz

Kathleen Roller

Patricia Tympanick

Daniel Walters

# orchestra

*President*—Ansis Freimanis
*Vice-President*—Dovid Dilks
*Secretary*—Darine Rabinsan
*Treasurer*—Anthany Travagliane
*Adviser*—Mr. Bertram Greenspan

*Seniar Members:*
Charles Willioms
Gordon Wilson

STRING QUARTET

Doris Carter
Ansis Freimanis
Berndt Freimonis
Stephen Kopeller

BRASS SEXTET

Williom Bowers
James Burk
Peter Colongelo
Joseph DiMenno
Rabert Jordon
Dennis Schuck

WOODWIND ENSEMBLE

Corol Bohrer
Elizobeth Hersh
Siegfried Johnson
John Perno
Dennis Schuck

Baton lowered . . . tempo . . . musical scores . . . Christmas opus . . . orchestra assembly and commencement exercises . . . cultural benefits . . . student-faculty membership.

# music educators national conference

*President*—Chris Nestore

*First Vice-President*—Charles Willioms

*Second Vice-President*—Anthony Trovaglione

*Recording Secretary*—Carolyn Doum

*Corresponding Secretary*—Cathryn Hill

*Treasurer*—Jomes Pendergrass

*Adviser*—Dr. Edwin F. Avril

*Senior Members:*

Walter Anderson

Dovid Dilks

Ansis Freimonis

Ross Ippolito

Ann Morie Melnyk

Dorine Robinson

Lynn Ware

Gordon Wilson

# bureau of musical organization

Brass-woodwins-percussion . . . features student instrumental talents . . . baton beats tempo . . . concerts, assemblies, sports events, high school tours . . . special recognition: Bandmaster's National Convention, Eastern Division Invitation.

CAMPUSAIRES

Professional group . . . from fox trots to rhumbas, waltzes to twists . . . white coats and black ties . . . featured at Presidential Ball and Senior Prom . . . female vocalist.

# concert choir

Voices raised . . . quality in harmony . . . featured soloists . . . rehearsals rewarded through radio and television performances . . . vocal clinics . . . annual choral concert . . . music tours . . . choir "camp."

*Doris Carter and Marcia Fox*

*Thursday evening rehearsal*

*President*—Byron Young
*Vice-President*—Marsho Fox
*Secretary*—Doris Carter
*Treasurer*—Ann Marie Melnyk
*Librarian*—Joyce Kroll
*Adviser*—Mr. Clarence Miller

*Senior Members:*
Phillip Cionciulli
Fronk Dilks
Cyril Dunn
Ansis Freimonis
Gordon Wilson

*Mr. Clarence Miller*

Sole prerequisite — interest in singing . . . harmony . . . select inner group — women's ensemble . . . intonation . . . Monday rehearsals directed toward Spring Concert . . . modulation . . . special concerts and programs.

# women's chorus

*President*—Marcia Jensen
*Vice-President*—Lais Maare
*Secretary*—Charlotte Swain
*Treasurer*—Arlene Morris

# math club

*President*—Calleen Castella
*Vice-President*—Michael Rivera
*Secretary-Treasurer*—Kathleen Sheldan
*Adviser*—Mr. Martin Landau

New club on campus . . . facts and figures for Math enthusiasts . . . analysis and problem solving.

# brush and palette

*President*—Pamela Ellis
*Vice-President*—Jayce Leonarda
*Secretary*—Jaan Schales
*Treasurer*—Terry Seibert
*Advisers*—Dr. Jayce E. Rayer
Mr. Theadare J. Lynch

Rass Beitzel
Gwen Bensan
Rocca Carri
Caral Collett
Marguerite Daigle
Mary Ann DiGeronima
Patricia Gibian
David Hadden
Jaan Huber
Patricia Laltrella
Judy Landin
Gearge Langer
JaAnn Langley
Ralph Magill
Darlene Schierstead
Beverly Schwartz
James Seibert
Katherine Speck
Patricia Wilgasz
Byran Yaung
Judy Yaung

Clay . . . canvas . . . Christmas cards . . . Beaux Arts Ball . . . paint a poster . . . self-expression . . . capture campus imagination . . . Spring art sale — bizarre bazaar . . . soap and water clean-up.

Jayce Leanarda, Pam Ellis, Dr. Jayce Rayer

*President*—Charles Rieckman

*Vice-President*—Daniel Walters

*Secretary*—Marcia Jensen

*Treasurer*—Charles Rieckman

*Executive Board*—*Theresa Zuber*
James Kinsell

*Advisers*—Mr. Siegel Fleisher
Dr. John H. Rach

John Fullmer

William Hart

Patricia Martan

Elizabeth Perry

William Smith

Elizabeth Taylar

*A poem in progress*

*Executive Board*

# creative writing

Criticism . . . lectures . . . discussions . . . style . . . writing stimulus . . . rhyme . . . monthly meetings . . . meter . . . guest speakers . . . plot . . . creativity.

Curtain going up . . . footlights and fanfare . . . *The World of Sholom Aleichem, The Eunuch,* student productions and experimental theater . . . prosenium and theater in ¾-round . . . expectation to fulfillment . . . experience in acting, directing, staging, costuming, and writing . . . from casting to applause.

*Mr. David Lloyd emphasizes the importance of expression to Cathy Homer.*

The World of Sholom Aleichem

*President*—Theresa Zuber

*Vice-President*—Susan Goodman

*Secretaries*—Mary Jane Cubberle
Jessie Stewart
Barbara Gornée

*Treasurer*—Ross Beitzel

*Advisers*—Mr. David T. Lloyd
Dr. Michael Kelly

*Senior Members:*

James Albano

Charles Buchert

Janet Erney

Edward Gallagher

Genevieve Powell

Arvine Rehorka

Charles Rieckman

Marianna Tegge

Vera Trent

# campus players

# alpha phi omega

*President*—Richard Thompson
*Vice-Presidents*—Lawrence Lucas
James Burk
*Secretaries*—James Pendergrass
Daniel Walters
*Treasurer*—James Albano
*Adviser*—Dr. Donald R. Salisbury

Phillip Cianciulli
Jay Cuff
P. Douglas Johnson
Joseph Lamnin
Thomas Morgan
Robert Morris
George Renwick
Michael Resnik
Martin Sharp
Robert Stazko
Michael Weislaw

National fraternity of former scouting affiliates . . . proctors, guides, ushers . . . sponsors Campus School Cub Scouts . . . goals — friendship, leadership, service.

# sigma phi gamma

GSC newcomer . . . service fraternity . . . induction of pledges . . . fees and dues . . . initiation of pep rallies . . . future will bring foreign students to campus.

*President*—Robert Getty
*Vice-President*—Conrad Simensan
*Corresponding Secretary*—James McCloy
*Recording Secretary*—Robert Mossmon
*Treasurer*—Leslie Rathberg
*Adviser*—Dr. Stanton B. Langworthy

Jeffrey Anderson
Lawrence Broomall
Carl Colliari
Ralph Cappa
Robert Clark
George Crawford
Carl Evans
Alexander Frentzen
John Funstan
John Hesseldenz
John Hitchner
William Kanouse
Daniel Kopcha
Edward Marris
Kenneth Martensen
David Pearce
Sidney Pallack
Ralph Puppa
Arthur Roineor
Anthony Rastelli
Wayne Swanson

*President*—James Schafer
*Vice-President*—Thamas Jannarane
*Secretary-Treasurer*—Peter Oteri
*Adviser*—Dr. William Pitt

*Seniar Members:*
Philip Birnbaum
Andrew Black
William Brawn
James Dailey
Frank Dilks
Ranald Durkin
Glenn Edwards
David Fleischer
Ansis Freimanis
Stanley Friedman
Danald Gillum
Audrey Graff
Luciaus Harvey
Al Jacukiewicz
Andrew James
Charles Jahnsan
Kalman Kleinbard
Gearge Lauck
Lawrence Lucas
Andrew Luhman
Jay Luisi
David Maaney
Daniel Maare
David Parter
James Seibert
Rabert Staats
Rabert Suttan
Martin Tawey
Gardan Wilsan

*Blazers, blazers, blazers*

Letter winners in distinctive jackets, organized for service . . . non-sports activity . . . yearly carol-singing . . . Homecoming Dance . . . visitors' guides . . . orient and assist Frosh . . . present "Ideal Senior Award."

*Dr. William Pitt*

# varsity club

*Jim Schafer*

*Tom Jannarone*

*Pete Oteri*

## radio club

*President*—Irving Cohen
*Vice-President*—Charles Buchert
*Secretary*—Judith Reikosky
*Treasurer*—Stephen Hamburger
*Trustee*—Robert Edwards
*Adviser*—Mr. Jay W. Carey

Ann Buckley
Beth Burrell
Margaret Dawson
Eva Foster
Kathleen Hauck
Raymond Heston
Joyce Kolibaba
Leland Kuckler
Amy Macatee
Lonore Manning
Vincent McGarry

Calling WGSC . . . ham operators . . . intercollegiate communications . . . high frequency waves . . . trainees for amateur licenses.

## philosophy club

Cogito ergo *sum* . . . discussion and debate . . . Aristotle to A-Bombs . . . intercollegiate sessions . . . guest speakers.

*President*—Karen Korolevich
*Vice-President*—Judith Smith

Janet Delekta
Marjorie Dudek
Barbara Orwyn
Beatrice Samit
Carolyn Tripician

*Mr. Albert Shaw*
*Calling WGSC*

*President Jack Gillespie*

Panel debates . . . current affairs at home and abroad . . . controversial issues . . . mock elections . . . travelogs . . . Social Science subject matter.

*President*—John Gillespie
*Vice-President*—Timathy Lamey
*Secretary*—Margaret De Piera
*Treasurer*—Leanard LaBattaglia
*Adviser*—Dr. Harald F. Wilson

*Seniar Members:*
Frank Angemi
Suzanne Barrett
Emmersan Carey
Irving Cohen
Frank Cassaboon
Brent Coulter
Jay Craven
Gearge Curry
Tressie Davis
Frank Dilks
Andrew DiNarda
Leanor DiPace
Olivia DiRica
Cyril Dunn
Paul Douglas Johnson
Thomas Joyce
Hillary Kelley
Rabert Kirkbride
Bruce Leusner
Wilbert Lore
Lawrence Lucas
Jay Luisi
Mary Mahaney
Francis McGinnis
Phillip Perestam
David Porter
George Renwick
Jahn Vogeding
Lois Watson
Kenneth Waoden

*Dr. Harold F. Wilson*

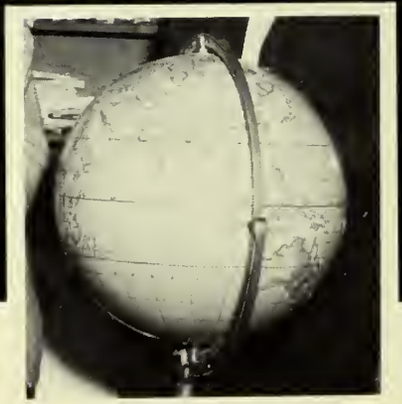

# international

*Mr. Livingston*

# relation's club

# political science committee

*President*—David Porter
*Vice-President*—Lawrence Lucas
*Secretary-Treasurer*—Theresa Balliro
*Adviser*—Mr. Maurice Blanken

Claire Black
P. Douglas Johnson
Michael Rivera
George Renwick
Kenneth Wooden

Political problems, possible solutions . . . guest speakers, debates, mock elections . . . discussion of racial and ideological conflicts.

# pi delta epsilon

*President*—Barbara Sherlock
*Vice-President*—Patricia Morton
*Secretary*—Diana Cracker
*Treasurer*—Lowell LaTerza
*Adviser*—Mr. George Reinfeld

Virginia Ballantine
Barbara Coleman
Irma D'Ettore
Linda Hauser
Lillian Lodge
Margaret O'Halloran
George Renwick
Ruth Ann Ryan
Dr. Thomas E. Robinson
Dr. Burton Wasserman

*President Barbara Sherlock*

"To foster the spirit of journalism" . . . sells N. Y. Times . . . blazers mark members . . . dedication and service . . . co-sponsor of BOSP Conference . . . pledge projects . . . guest speakers at monthly meetings.

# pi gamma mu

Scholarship in social studies . . . world affairs . . . mock elections . . . honorary membership . . . current events and problems.

*President*—Suzanne Barrett
*Vice-President*—Phillip Perestam
*Secretary*—Andrew DiNarda
*Treasurer*—Kenneth Wooden
*Adviser*—Mr. Sidney H. Kessler

Emmersan Carey
Frank Cassaboon
Gearge Curry
Olivia DiRico
Paul Dauglas Jahnsan
Francis McGinnis
Mr. Maurice C. Blanken
Mr. Lester M. Bunce
Mr. Marvin C. Creamer
Dr. Anne Eastman
Mr. Rabert H. Edwards
Mr. William Haupt
Mr. Jesse C. Kennedy
Mr. Marius Livingstan
Mr. Francis G. Peacock
Mr. Richard M. Porterfield
Mr. Harry W. Taylar
Dr. Harold F. Wilsan
Mr. Samuel E. Witchell

# sigma phi sigma

Freshman, sophomore scholarship recognition . . . initiation banquet . . . Greek letter membership pin . . . Bordentown Reformatory projects . . . correspondence-course blues — practical plumbing made easy . . . service and honor.

*A's equal Sigma Phi officers.*

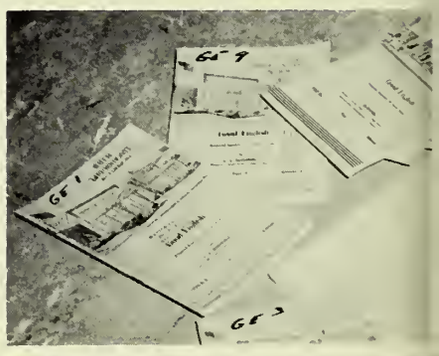

*President*—Helen Lipari

*Vice-President*—Marjorie Vance

*Secretary*—Carolyn Subach

*Treasurer*—Elvena Catalana

*Historian*—Lois Winship

*Adviser*—Dr. Ida B. Morford

*Student Adviser*—Theodora Horoschak

# kappa delta pi

National honorary fraternity for upperclassmen . . . academic, professional, and personal excellence . . . pledges and projects . . . Dean's List Party . . . Christmas gifts for orphans . . . banquets for candidates.

*Cambodian visitors Dim, Tes, Kep and Chor prior to KDP presentation*

*Miss Florence E. Sellers*

*President*—Lillian Lodge

*Vice-President*—Theadara Horaschok

*Secretary*—Angelina Smith

*Treasurer*—Marian Killaran

*Historian*—Lucille Ficken

*Adviser*—Miss Florence E. Sellers

*Senior Members:*

Suzanne Barrett
Patricia Cheesman
Andrew DiNardo
Joan Hemple
Margaret Kana
Frances Longley
Christine Moore
Mary Ellen Murtha
Joan Sheppard
RaseMary Saltis
Daniel Wolters
Judith Werner

# sports

*To coordinate mind with body . . . to concentrate individual actions into the efforts of a team . . .*

*Men filled with the desire to win, tempered by the capacity to accept defeat . . .*

*The satisfaction of accomplishment and the sense of recognition . . .*

*The inspiration of coaches and the response of students,*

*Promoting respect, leadership, and high sportsmanship.*

# cheerleaders

*Captain*—Betty Lynne Harris

Dianne Chell

Eleanar Erhardt

Marlene Gaffredi

Betty Sue Kelley

Bonnie MacRae

Gail Petersan

Elizabeth Stilwell

Sandra Stines

Rita Trajan

*Nancy Bax crowns Sno-Ball Queen Dotty Kirby.*

*Captain*—Mary Frances Girard

Caral Applegate

Iris Galetti

Marjorie Istvan

Marcia Jannarane

Marian Jachen

Kathleen Sheldan

Sandra Vaccarelli

"Spirit of the PROFS" . . . vim and vigor . . . cheers, splits, and cartwheels support teams . . . crowds, enthusiasm, sportsmanship . . . Sno-Ball Dance . . . annual workshop.

# women's athletic association

Saddles to arrows in intramural activities . . . quarterly meetings . . . open house, play-days, spring banquet . . . membership in honorary Awards Club through point system.

*President*—Mory Jone Trimmer
*Vice-President*—Elizobeth Bowe
*Secretary*—Mary Emslie
*Treasurer*—Borboro Hofenmaier
*Advisers*—Dr. Evelyn M. Reode
Miss Leoh Beverley
Miss Ruth Conord
Mrs. Koy Foulkner

*Executive Boord:*
Corol Applegote
Borboro Axlerod
Cloire Block
Eva Borden
Joan Burt
Potricio Costello
Morie Cronin
Jill DeAngelis
Potricia Estilow
Joyce Greene
Betty Lynne Horris
Johonna Heimerl
Judy Heller
Judy Hoerler
Judith Howordell
Borboro Keck
Kothleen McGroth
Corol Morrison
Mory Poczkowski
Lois Plotterspiel
Heloine Rosenberg
Ruth Simon
Judith Smith
Borboro Turner
Lois Winship
Shirley Yerkes
Fronces Ziegler

## AWARDS CLUB

*President*—Lais Platterspiel

*Vice-President*—Bannie Bennett

*Secretary-Treasurer*—Caral Levin

Caral Applegate

Barbara Bartan

Eva Barden

Elizabeth Bawe

Jaan Burt

Dianne Chell

Patricia Castella

Marie Cranin

Caral Ann Davidsan

Judith Deusch

Patricia Estilaw

Marlene Gaffredi

Susan Grefe

Jaanne McIntash

Virginia Onesty

Nancy Schmidt

Barbara Schneider

Kathleen Sheldan

Phyllis Spaeth

Barbara Turner

Barbara Wheatley

Shirley Yerkes

# men's athletic association

Teamwork . . . intercollegiate athletics from soccer to golf, intramurals from touch football to archery . . . sportsmanship . . . prophecy: football, wrestling, and swimming.

*President*—Charles Jahnsan

*Vice-President*—Ranald Truex

*Secretary*—Carl Schmidt

*Treasurer*—Robert Suttan

*Assistant Treasurer*—Lea Palisana

*Business Manager*—Jahn Davies

*Publicity*—William Brown

*Advisers*—Mr. Samuel F. Parch
Mr. Richard W. Wackar
Mr. Neil D. Haldeman

# soccer

Edward Barnes
Ronald Bondulich
William Brown
Edward Collins
Benjamin Eber
Carl Evans
Stanley Friedman
Ansis Freimanis
Berndt Freimanis
Audrey Groff
Robert Hutchinson
Andrew James
Charles Johnson
Paul Keyko
Sol Kiewe
Richard Klimek
Daniel Kapcha
Wayne Korte
George Louck
Drew Luhman
James MacDonald
Kenneth Milton
James Seibert
Robert Sutton
Ranald Truex
David VanCollin
William Winegardner

Managers—Timothy Fitzgerald
Bruce Montgomery
Brendan Worsfold

*Off to another victory*

Center kick starts ball rolling to best record in six years . . . seniors spark team to 7-3 season . . . dribbling and passing scores 35 goals in 10 games . . . Andy James, Ken Milton, and Ron Truex make Conference All-Stars.

*Ready, set . . .*

SCOREBOARD

| GSC | | Opp. |
|---|---|---|
| 5 | Lincoln University | 7 |
| 13 | Rutgers, College of South Jersey | 0 |
| 1 | Eastern Baptist College | 0 |
| 2 | Paterson State College | 1 |
| 5 | Newark State College | 0 |
| 0 | Montclair State College | 1 |
| 2 | Bloomfield College | 1 |
| 1 | Jersey City State College | 3 |
| 2 | Trenton State College | 1 |
| 4 | Salisbury State Teachers College | 3 |

*Senior "Bumps" Groff takes a corner kick.*

*Award winners—James and Brown*

| GSC | | Opp. |
|---|---|---|
| 27 | Delaware State College | 29 |
| 34 | Temple University | 26 |
| 38 | Paterson State College | 22 |
| 45 | St. Peter's College | 17 |
| 36 | Montclair State College | 23 |
| 50 | Jersey City State College | 15 |
| 40 | Cheyney State College | 19 |
| 47 | Lincoln University | 16 |
| 34 | Delaware Valley College | 25 |

# cross country

Donald Lang

Raymond Chiselko
James Dailey
Frank Esposito
Donald Gillum
Lucious Harvey

Kenneth Lovell
Lloyd Lyons
Philip Mangold
Peter Oteri
Wayne Swanson

*Pete and Lucious — captain and most valuable runner*

Stamina, spirit, speed . . . captained by Pete Oteri . . . broke tape at NJSCAC and NAIA District Championships . . . most valuable runner — Lucious Harvey.

*Ray Chiselko "on his toes" as he awaits the outcome of a PROF shot.*

# basketball

| GSC | | Opp. |
|---|---|---|
| 70 | Rutgers University | 64 |
| 64 | Delaware Valley College | 60 |
| 82 | Newark State College | 49 |
| 74 | Rutgers, College of South Jersey | 55 |
| 70 | Rutgers, College of South Jersey | 64 |
| 64 | Trenton State College | 60 |
| 42 | Cheyney State College | 53 |
| 44 | Paterson State College | 42 |
| 52 | Monmouth College | 54 |

# junior varsity

Height . . . hustle . . . and Coach Neil Haldeman make the junior PROFS a winning team . . . scoreboard: 13-5 . . . Frosh Ronald Booth leads team in scoring and rebounds.

Ronold Booth
Richord Brown
Robert Burrough
Daniel Cassidy
Roymond Chiselko
Edwin Eckerson
Bruce Kahn
Jomes Kenny
Joseph Murtha
George Orfe
Bruce Ralston
Dovid Tarr

# varsity

GSC gets the center jump . . . places second in NJSCAC . . . Jack Collins sinks high point total of 286 . . . 13-8 record . . . Frosh Mel Jones grabs 205 rebounds.

*Ron Durkin battles four Gothic cagers.*

*Polisano releases a left-handed hook against Jersey City.*

*Manager George Schreyer, Coaches Wackar and Haldeman observe court action from the sidelines.*

Stanley Booth
Raymond Chiselko
John Collins
Dale Colman
Walter Doherty
Ronald Durkin
Glenn Edwards
Andrew James
Thomas Jannarone
Melvin Jones
Harry Leaming
Leo Polisano
James Schafer

*George Orfe pulls in a rebound.*

*Veteran back-courtman Edwards sets up a score as the defense closes in.*

| GSC | | Opp. |
|---|---|---|
| 58 | Rutgers University | 63 |
| 86 | Delaware Valley College | 50 |
| 94 | Newark State College | 79 |
| 74 | Rutgers, College of South Jersey | 73 |
| 64 | Philadelphia College of Pharmacy | 51 |
| 54 | Rutgers, College of South Jersey | 57 |
| 88 | Trenton State College | 73 |
| 85 | Cheyney State College | 86 |
| 61 | Paterson State College | 57 |
| 64 | Monmouth College | 55 |
| 79 | Pace College | 76 |
| 49 | Montclair State College | 52 |
| 86 | Jersey City State College | 59 |
| 75 | Eastern Baptist College | 89 |
| 86 | Philadelphia Textile College | 50 |
| 72 | Paterson State College | 76 |
| 72 | Bloomfield College | 83 |
| 79 | Montclair State College | 64 |
| 78 | Trenton State College | 73 |
| 69 | Jersey City State College | 59 |
| 77 | Newark State College | 85 |

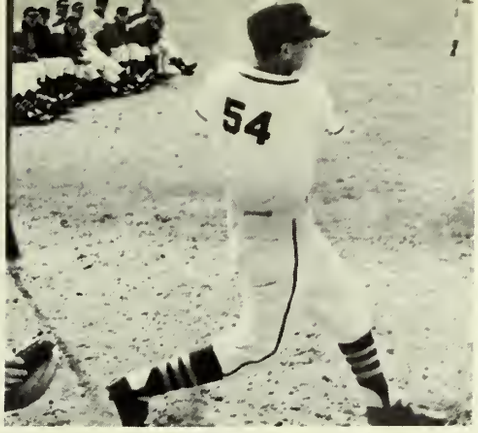

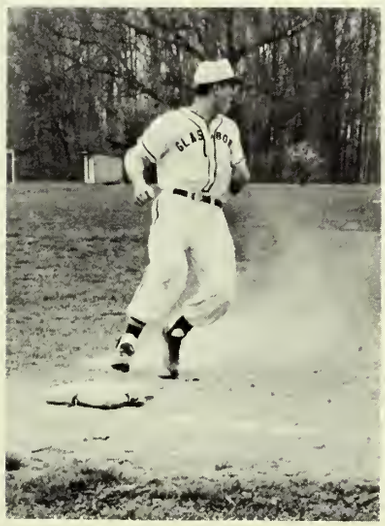

*Schafer pulls into third with a "stand-up" triple.*

| | |
|---|---|
| Stanley Bergman | Joy Luisi |
| John Cromer | Richard Parker |
| William Crane | William Patterson |
| Robert Getty | Joseph Rohm |
| Audrey Groff | James Schafer |
| Michael Hailey | Carl Schmidt |
| Joseph Harbeson | Thomas Strandwitz |
| Robert Harris | Robert Sutton |
| James Jannarone | Ronald Truex |
| Richard Klimek | Richard Wabensmith |
| Daniel Kopcho | Robert Wright |

## baseball

Pitching proved greatest asset in capturing third place in NJSCAC Conference . . . All Conference players — Ron Truex and Jim Schafer . . . handed Trenton its only loss . . . team captain and most valuable player, Bob Harris, and outstanding freshman catcher, Stan Bergman, signed with pros . . . Scoreboard: 11-6.

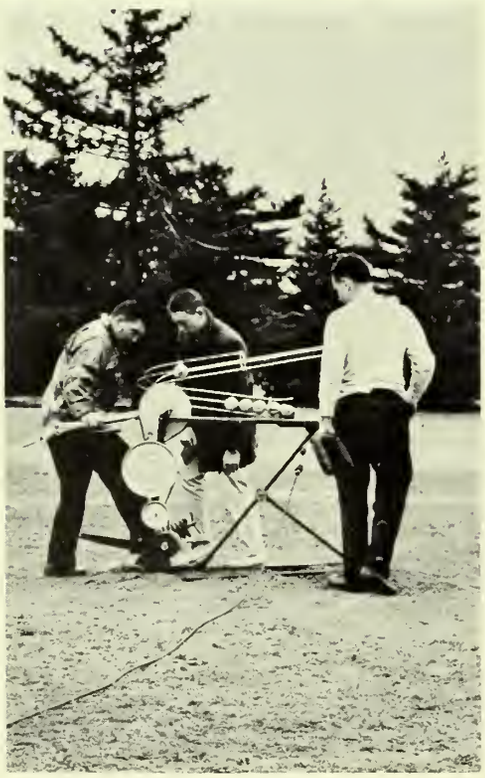

*The Iron Mike*

| GSC | | Opp. |
|---|---|---|
| 5 | Monmouth College | 4 |
| 22 | Philadelphia College of Textiles | 2 |
| 3 | Philadelphia Coll. of Pharmacy | 1 |
| 3 | Rutgers, College of South Jersey | 4 |
| 4 | Jersey City State College | 3 |
| 3 | Jersey City State College | 6 |
| 7 | Paterson State College | 0 |
| 1 | Trenton State College | 3 |
| 6 | Rutgers, College of South Jersey | 7 |
| 5 | Bloomfield College | 1 |
| 5 | Trenton State College | 3 |
| 5 | Delaware Valley College | 4 |
| 9 | Paterson State College | 3 |
| 9 | Newark State College | 4 |
| 8 | Newark State College | 0 |
| 1 | Montclair State College | 3 |
| 2 | Montclair State College | 3 |

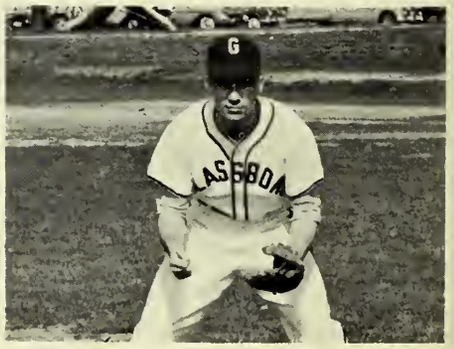

| G. S. C. | | Opps. |
|---|---|---|
| 5½ | Temple University | 12½ |
| 10 | Rutgers, South Jersey | 8 |
| 14 | Montclair State | 7 |
| 9 | Phil. Textile Institute | 9 |
| 9½ | Monmouth College | 8½ |
| 8 | Cheyney State College | 4 |
| 12 | Rider College | 6 |
| 18 | Bloomfield College | 0 |

*Honorary Captain*—George Lauck
Manager—Charles Johnson

Al Black
Earmond DeMarca
Ranald Durkin
David Fleischer
John Gambagi
Daniel Moore
Robert Staats
Larry Waidill

# golf

Fore . . . teed off in NAIA District Championship: George Lauck and Larry Woidill . . . most valuable player: Dan Moore . . . score card: 6-1-1.

Gearge Lauck and Larry Woidell

Game, set, match . . . doubles: Mark Blasko, Thomas E. Robinson Award; and Phil Birnbaum, All-Star Team . . . final score: third in the state.

# tennis

Rabert Bernabe
Philip Birnbaum
Mark Blaska
Berndt Freimanis
Stanley Friedman
Bernard Nattingham
Joseph Prysak

# seniors

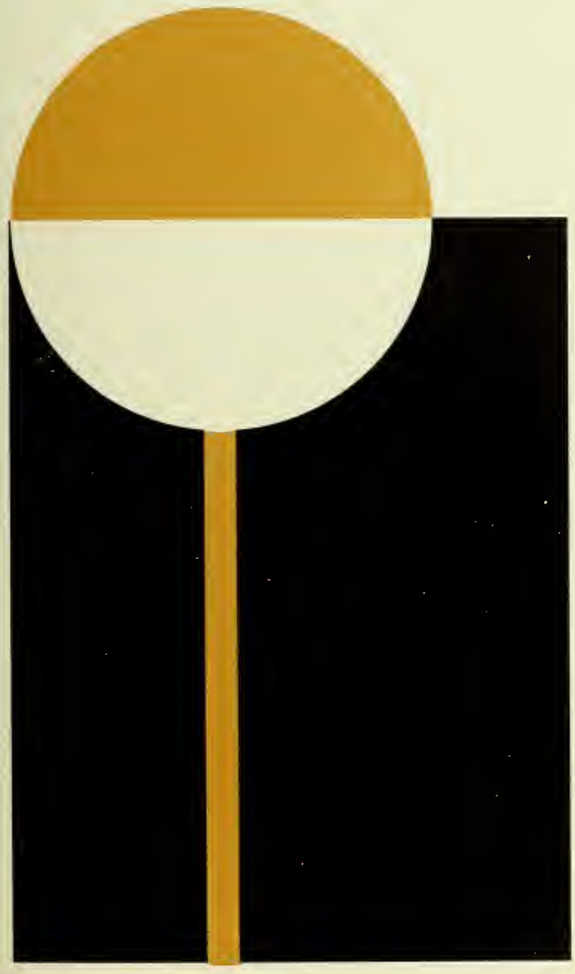

*A Senior is a commencement . . .*

*An end that bodes a beginning.*

*The fulfillment of four years of study and the promise of a life-time of service.*

*He is thought and he is purpose.*

*A future molder of generations . . .*

*An adventurer in search of immortality.*

# kindergarten-primary

Carol Arata

Nancy H. Bax

Virginia C. Beierle

Jane Carolyn Buda

Dorothy Joyce Baird

Margaret Arlene Bennett

Kathleen Margaret Bowman

Brenda Bradley

Mildred Bethmann

Elizabeth J. Clunn

Nancy Elizabeth Cottringer

Mary Janice Cox

Diana L. Cracker

Barbara Bittle Curry

Susanne Curtis

Claire J. Dauphers

Judith S. Deusch

Anne Dobbs

Katherine Patricia Field

Suzanne Elizabeth Fonte

Marsha M. Fox

Rosemarie Giusti

Susan Marie Grefe

Martha Haines

Mary Lou Haker

# WHO'S WHO

in American Colleges and Universities

- character
- citizenship
- service
- leadership
- scholarship

ELSIE AARDAL

SUZANNE BARRETT

CHARLES BUCHERT

JOAN BURT

PHILLIP CIANCIULLI

NANCY COTTRINGER

GEORGE CURRY

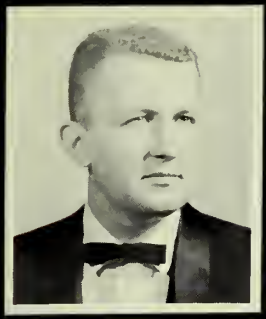

DAVID DILKS

CATHERINE HARTLAUB

ANSIS FREIMANIS

THEODORA
HOROSCHAK

CHARLES JOHNSON

PAUL DOUGLAS
JOHNSON

LILLIAN LODGE

ANN MARIE MELNYK

MEL MOYER

LOIS PLATTERSPIEL

ELIZABETH O'NEILL

DAVID PORTER

GEORGE RENWICK

BARBARA SHERLOCK

LORA SKINNER

RICHARD SMITH

ROSEMARY SOLTIS

MARY JANE TRIMMER

DANIEL WALTERS

CHARLES WILLIAMS

DOROTHY WILSON

WALTER BYRON
YOUNG

Barbara Hill

Eleanor Hobbs

Reita K. Haley

Theodora Horoschak

Mary Hutchinson

Jane Herberholz Jones

Grace Kuebler

Dorothy Mae Kirby

Frances M. Langley

Carol P. Lavin

Susan McDonald

Marcia Ann Meinzer

Patricia A. Melchione

Mary Ellen Murtha

Joyce Lynn Pearce

Emily A. Phillips

Lois Kay Platterspiel

Barbara Ann Powell

Rose Muriel Rains

Arvine Rehorka

Bertha Robinson

Fernanda Ruth Rose

Carol Rowand

Barbara Sallard

Barbara Fern Schmurak

Adriana Catherine Schneider

Eleanore Virginia Schrufer

Kathie Lynn Schwalje

RoseMary Soltis

Grace Mary Spina

Byrle Ann Tozour

Doris Marie VanNote

Barbara Anderer Weisner

Dorcas A. Whiteside

Dorothy Adele Wilson

Dolores Elaine Young

Suzon Louise Ziegler

CAROL ARATA • AVANT . . . Koppo Alpho Rho . . . Women's Athletic Association.

DOROTHY JOYCE BAIRD • ACE . . . Executive Boord . . . Sociol Affoirs Committee . . . Women's Athletic Associotion.

NANCY H. BAX • Awords Club . . . Executive Boord . . . Student Council Secretory . . . WHIT Art Editor . . . Women's Athletic Associotion Executive Boord . . . Women's Council of Representotives.

VIRGINIA C. BEIERLE • ACE . . . Cheerleoders . . . Women's Athletic Associotion.

MARGARET ARLENE BENNETT • Awords Club Vice-President . . . GSEA . . . Women's Athletic Associotion Executive Boord.

MILDRED BETHMANN • ACE . . . Awords Club . . . GSEA . . . Women's Athletic Associotion.

KATHLEEN MARGARET BOWMAN • ACE . . . Closs Committees . . . Class Week . . . Student-Foculty Committee . . . Women's Athletic Associotion.

BRENDA BRADLEY • ACE . . . Closs Committees . . . Closs Week . . . GSEA Treosurer . . . Kappo Alpho Rho . . . Philosophy Club . . . Women's Athletic Associotion.

JANE CAROLYN BUDD • GSEA . . . Koppo Alpho Rho.

ELIZABETH J. CLUNN • Koppo Alpho Rho . . . Student-Foculty Committee.

NANCY ELIZABETH COTTRINGER • Awords Club . . . Closs Committees . . . Closs Week . . . Executive Board . . . Senior Closs Secretary . . . Sigma Phi Sigmo . . . Student Council . . . Women's Athletic Associotion . . . Women's Council of Representotives . . . Who's Who.

MARY JANICE COX • ACE . . . Assembly Committee . . . Bond . . . Women's Athletic Associotion.

DIANA L. CRACKER • Awords Club . . . BOSP . . . FORECASTER Editor . . . Pi Delto Epsilon Secretory . . . Public Relotions Committee President . . . Student Council . . . Women's Athletic Associotion.

BARBARA BITTLE CURRY • ACE . . . Koppo Alpho Rho.

SUSANNE CURTIS • ACE . . . Closs Committees . . . Closs Week . . . Concert Choir . . . Sociol Affoirs Committee . . . Women's Athletic Associotion.

CLAIRE J. DAUPHERS • ACE . . . Awords Club . . . Executive Baard . . . GSEA . . . Student Council . . . Women's Athletic Associotion . . . Women's Council of Representotives.

JUDITH S. DEUSCH • Awards Club . . . Koppo Alpha Rho . . . Women's Athletic Associotion Executive Board.

ANNE DOBBS •

KATHERINE PATRICIA FIELD • ACE . . . Awords Club . . . Women's Athletic Associotion.

SUZANNE ELIZABETH FONTE • ACE . . . Koppo Alpho Rho.

MARSHA M. FOX • ACE . . . Awords Club . . . Concert Choir Vice-President . . . Executive Board . . . Student Council . . . Women's Athletic Assaciotion . . . Women's Council of Representotives.

ROSEMARIE GIUSTI • Koppo Alpho Rho.

SUSAN MARIE GREFE • Awords Club . . . Bond . . . Women's Athletic Associotion.

MARTHA HAINES • ACE . . . Awords Club . . . Closs Week . . . Women's Athletic Associotion.

MARY LOU HAKER • Closs Week . . . GSEA . . . Koppo Alpho Rho . . . Speech Club.

REITA K. HALEY •

BARBARA HILL • Awords Club . . . Brush ond Polette Club . . . Closs Week . . . GSEA . . . Koppo Alpho Rho . . . Women's Athletic Associotion.

ELEANOR HOBBS • GSEA . . . Koppo Alpho Rho . . . Women's Athletic Associotion.

THEODORA HOROSCHAK • ACE . . . Awords Club . . . Executive Board . . . Kappo Delto Pi Vice-President . . . Student Council . . . Women's Athletic Associotion . . . Who's Who.

MARY HUTCHINSON • ACE Vice-President . . . ACORN Typing Editor . . . Awards Club . . . FORECASTER . . . Public Relations Committee . . . Women's Athletic Associotion.

JANE HERBERHOLZ JONES • Closs Week . . . GSEA . . . Koppo Alpho Rho.

DOROTHY MAE KIRBY • ACE . . . Awards Club . . . Wamen's Athletic Assaciatian.

GRACE KUEBLER •

FRANCES M. LANGLEY • ACE . . . Assembly Cammittee . . . GSEA . . . Kappa Delta Pi . . . Wamen's Athletic Assaciatian.

CAROL P. LAVIN • Awords Club . . . Kappa Alpho Rho . . . Sigma Phi Sigma . . . Travel Club . . . Wamen's Athletic Assaciatian.

SUSAN McDONALD • Awards Club . . . Class Week . . . Wamen's Athletic Assaciotian.

MARCIA ANN MEINZER • ACE . . . Awards Club . . . GSEA Publicity Manager . . . Wamen's Athletic Assaciatian.

PATRICIA A. MELCHIONE • ACE . . . Awards Club . . . GSEA . . . Women's Athletic Assaciatian.

MARY ELLEN MURTHA • ACE . . . Band . . . GSEA . . . Kappa Alpha Rho . . . Kappa Delto Pi . . . Sigma Phi Sigma.

JOYCE LYNN PEARCE • Awards Club . . . Brush and Palette Club . . . Class Week . . . Cancert Choir . . . GSEA . . . OAK . . . Orchestro . . . Wamen's Athletic Association . . . Wamen's Cauncil of Representatives.

EMILY A. PHILLIPS • ACE . . . Closs Week . . . GSEA . . . Kappa Alpha Rha . . . Student-Faculty Cammittee.

LOIS KAY PLATTERSPIEL • ACE . . . Awards Club President and Secretary . . . Sigmo Phi Sigma . . . Student Cauncil . . . Trovel Club . . . Wamen's Athletic Assaciatian Executive Board . . . Wha's Wha.

BARBARA ANN POWELL • ACE . . . Executive Boord . . . WHIT . . . Women's Athletic Assaciation . . . Wamen's Cauncil of Representatives.

ROSE MURIEL RAINS • ACE . . . GSEA.

ARVINE REHORKA • Campus Players.

BERTHA ROBINSON • Cancert Chair . . . Koppo Alpha Rha.

FERNANDA RUTH ROSE • ACE . . . Class Committees . . . Class Week . . . GSEA . . . Kappa Alpha Rho . . . Wamen's Athletic Assaciation.

CAROL ROWAND • Orchestra.

BARBARA SALLARD • ACE . . . GSEA Histarian . . . WHIT . . . Wamen's Athletic Assaciation.

BARBARA FERN SCHMURAK • ACE . . . Awards Club . . . Wamen's Athletic Assaciatian.

ADRIANA CATHERINE SCHNEIDER • ACE . . . Executive Baard . . . Paliticol Science Cammittee . . . Wamen's Athletic Association.

ELEANORE VIRGINIA SCHRUFER • ACE . . . Class Cammittees . . . Executive Baard . . . Koppo Alpho Rha . . . Wamen's Athletic Assaciotian . . . Wamen's Cauncil af Representatives.

KATHIE LYNN SCHWALJE • Awords Club . . . Student-Faculty Cammittee . . . Women's Athletic Assaciotian.

ROSEMARY SOLTIS • ACE . . . Assembly Cammittee Treasurer . . . Awards Club . . . Campus Players GSEA . . . Kappa Delta Pi . . . Sigma Phi Sigma . . . Wamen's Athletic Assaciatian . . . Wha's Wha.

GRACE MARY SPINA • ACE . . . Awards Club . . . Executive Baard . . . Student Cauncil . . . Wamen's Athletic Assaciatian . . . Wamen's Cauncil af Representotives.

BYRLE ANN TOZOUR • Cancert Chair.

DORIS MARIE VanNOTE • ACE . . . Awords Club . . . Band . . . Orchestra Secretary . . . Student Cauncil . . . Wamen's Athletic Assaciotian.

BARBARA ANDERER WEISNER • Koppo Alpha Rha . . . Philasophy Club Vice-President.

DORCAS A. WHITESIDE • Awords Club . . . Class Treasurer . . . Executive Boord . . . Koppa Alpha Rha . . . Student-Foculty Cammittee . . . Wamen's Athletic Assaciatian . . . Women's Caunci! af Representatives.

DOROTHY ADELE WILSON • Closs Week . . . Miss GSC . . . Miss GSC Band Issue . . . Hamecoming Queen . . . New Jersey College Campus Queen, 1960 . . . Student Council Correspanding Secretary . . . Wha's Wha.

DOLORES ELAINE YOUNG • Awards Club . . . Wamen's Athletic Assaciatian.

SUZON LOUISE ZIEGLER • Executive Baord . . . FORECASTER . . . Public Relatians Cammittee Secretary . . . Student Council.

# general elementary

Carolyn Dale Scheibe Adams

Barbara J. Bennett

Grace E. Albert

Claire L. Black

Barbara Weisberg Axelrod

William J. Bean

Teresa Balliro

Eunice H. Bell

Norma Ann Broszehl

Patricia Cheeseman

Valentina Brzoska

Joan Burt

Anna Rose Cibulla

Ann Elizabeth Carey

John Cattell

William Brown

Mitchell David Cohen

Joyce Elizabeth Cornelius

Mary Croft

Carol Shainline Crosset

Jay W. Cuff

Judith Bell Coleman

Brenda Coles

Geraldine Curry

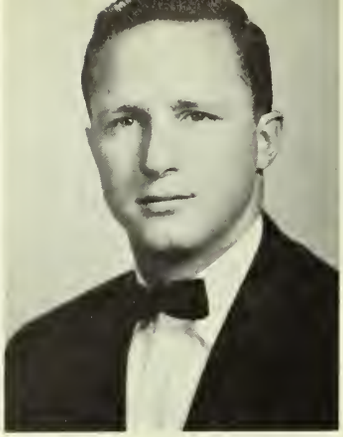

James Dailey

Raymond W. Daley

Madelon Denton

Rita DiMeglio

Mary June Diekewicz

Elna Mae Dilks

Thomas Joseph Dunn, III

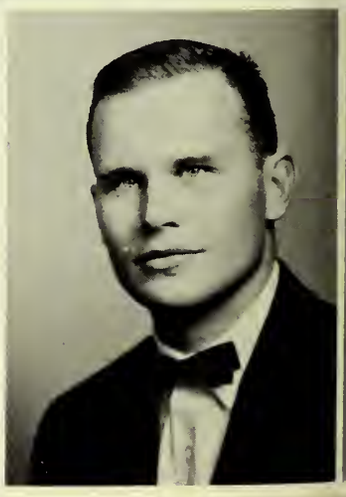

Carolyn Slusar Dupper

Mary Catherine Emslie

Ronald Durkin

Lillian Lolita Edwards

Barbara Ann Esposito

Moira Grace Fenton

Lucille Fischer Ficken

Andrea Fletcher

Helen Gindhart

Lucious Harvey

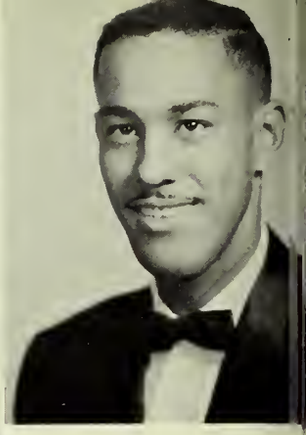

Gladys V. Fralick

Laura A. Grasso

A. Groff

Rosalie Barbara Garofolo

Catherine A. Hartlaub

Carlton Norris Hazzard

Judith-Ann Howardell

Elizabeth Ann Imburgia

Joan Hamlyn Hemple

Elvia Estonia Jackson

Abigail Ann Herman

Jesse G. Jackson

M. Andrew James

Kolman M. Kleinbord

Carol D. Krane

Thomas Jannarone

Margaret Heather Johnstone

Jane Walz Klopp

Joseph Lamnin

Kathy Louise McHenry Keleher

Herbert B. Lancaster

Carole Ann Lucas

George B. Lauck

Harry C. Lindner, Jr.

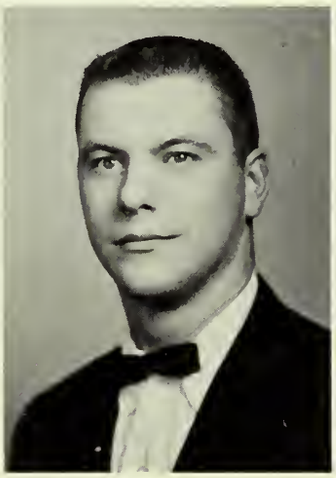

Andrew George Luhman

Lynne Lauck

Milton Jay Liss

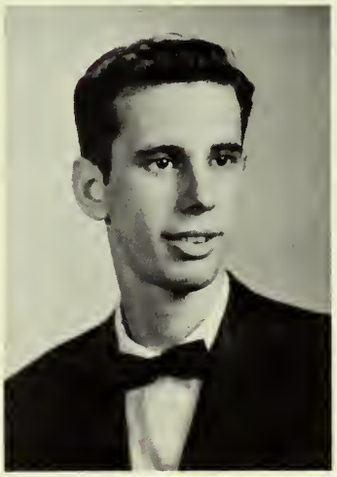

Everett Lloyd

Theodore Louis Levy

Elsie M. Lukas

Barbara Joy Manchee

Faye E. Maxwell

Barbara Ann Mazzoni

John Mihlebach

Marguerite Marks

David M. Mauroff

Alona McCurdy

Sandra Rapp Mille

Judith Yankelowitz Mensh

Nancie Anderson Morris

Judith Murtagh Mooney

Peter J. Oteri

James Paglia

Carol D. Nast

Elizabeth O'Neill

Joanne C. Paparone

Bob Nonemaker

Diane Jeanne Passetti

Martha Virginia Pokorski

Judith A. Phalines

Nan A. Proebstle

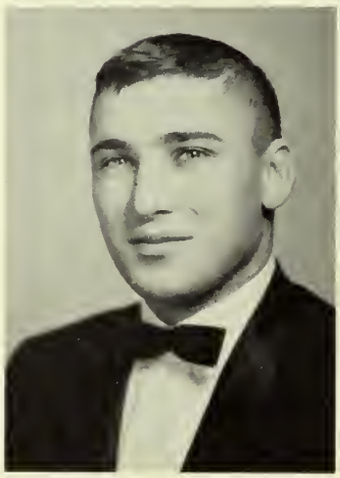

David Pincus

Louise E. Racey

Roseann Catherine Pittaro

Gladys Annette Ralston

Harold R. Ravitz

Robinell Reaves

Edwin C. Reeves

Barbara Joyce Richards

Marjorie Child Rocap

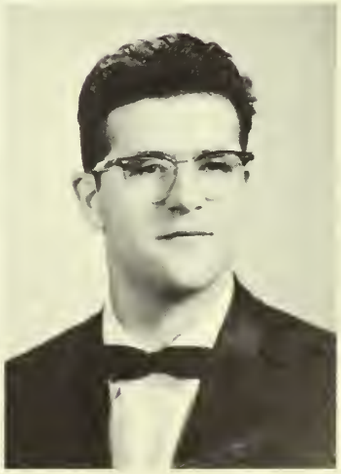

Michael M. Rosen

Janet May Rulon

Ada Mae Sandifer

Richard Salimena

Alice Schumann

Delia Settanni

Joan Ann Sheppard

Howard J. Shelton

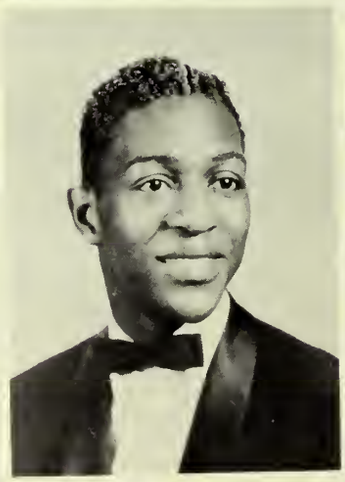

Harriet Gerb Shikes

Robert H. Sutton

Angelina DeVito Smith

Stephen Soviczki

Mildred H. Sye

Lora Ann Skinner

Suzanne Voorhees Somers

Patricia Louise Stimelski

Harold H. Talley

Mezzie Ann Thielking

NOT PICTURED

William Brower

Barbara Echols

Katherine Hershey

Sandra Pyle

Mary Jane Trimmer

R. Donald Wendorf

Emma Lee Vargo

Joan Elisabeth Walther

Michael David Weislow

Judith Anne Werner

Bonnie Wilson

CAROLYN DALE SCHEIBE ADAMS • Brush ond Palette Club . . . Closs Committees . . . Women's Athletic Association.

GRACE E. ALBERT • ACE . . . Sigmo Phi Sigmo . . . Women's Athletic Assaciotion.

BARBARA WEISBERG AXELROD • Awards Club . . . Kappo Alpha Rho . . . Student Council . . . Women's Athletic Associotion Executive Board.

TERESA BALLIRO • CAFE Club . . . Class Committee . . . Closs Week . . .Executive Boord . . . OAK . . . Political Science Committee Secretary . . . Student Council . . . Women's Athletic Associotian.

WILLIAM J. BEAN • Koppo Alpho Rho.

EUNICE H. BELL • GSEA . . . Koppo Alpha Rho.

BARBARA J. BENNETT • Class Week . . . GSEA.

CLAIRE L. BLACK • CAFE Club . . . Closs Committees . . . Closs Week . . . GSEA . . . OAK . . . Politicol Science Committee . . . Women's Athletic Associotion Executive Board.

NORMA ANN BROSZEHL • Awards Club . . . Women's Athletic Associotion . . . Women's Cauncil af Representotives.

WILLIAM BROWER • Koppo Alpha Rho.

WILLIAM BROWN • BOSP . . . Men's Athletic Associotion . . . Men's Dormitory Council . . . Soccer . . . Vorsity Basketboll . . . Vorsity Club.

VALENTINA BRZOSKA • ACE . . . GSEA . . . Women's Athletic Association.

JOAN BURT • Awards Club . . . Closs Week . . . Executive Board . . . Snowball Queen . . . Student Council . . . Wamen's Athletic Association Executive Board ond Vice-President . . . Who's Who.

ANN ELIZABETH CAREY • Assembly Committee . . . Awards Club . . . GSEA . . . Student-Foculty Committee . . . Women's Athletic Associotion.

JOHN CATTELL • Koppo Alpho Rho . . . Men's Athletic Association.

PATRICIA CHEESEMAN • Koppo Alpho Rho . . . Koppo Delto Pi.

ANNA ROSE CIBULLA • ACE . . . Kappo Alpho Rho.

MITCHELL DAVID COHEN • Alpho Phi Omego . . . GSEA . . . Torch Run . . . WHIT.

JUDITH BELL COLEMAN • GSEA . . . Women's Athletic Associotion.

BRENDA COLES • ACE . . . WHIT . . . Women's Athletic Associotion.

JOYCE ELIZABETH CORNELIUS • ACE . . . Closs Committee . . . Women's Athletic Association.

MARY CROFT • ACE . . . Sigmo Phi Sigmo.

CAROL SHAINLINE CROSSET • Women's Athletic Associotion.

JAY W. CUFF • Alpha Phi Omego . . . Bond . . . Brush and Palette Club . . . GSEA . . . Koppo Alpho Rho . . . Male Charus . . . Men's Dormitory Council . . . Orchestro . . . Student Council.

GERALDINE CURRY •

JAMES DAILEY • Cross Country . . . Koppo Alpho Rho . . . Men's Athletic Associotion . . . Varsity Club.

RAYMOND W. DALEY •

MADELON DENTON •

MARY JUNE DIEKEWICZ • ACE . . . GSEA . . . Koppo Alpho Rho.

ELNA MAE DILKS • ACE . . . Awords Club . . . GSEA . . . Women's Athletic Associotion . . . Women's Council of Representotives.

RITA DiMEGLIO •

THOMAS JOSEPH DUNN, III • CAFE Club . . . Men's Athletic Associotion.

CAROLYN SLUSAR DUPPER • GSEA . . . Koppo Alpha Rho.

RONALD DURKIN • Golf . . . Men's Athletic Association . . . Vorsity Basketboll . . . Vorsity Club.

BARBARA ECHOLS •

LILLIAN LOLITA EDWARDS • Class Committees . . . Executive Board . . . Student Council . . . Women's Athletic Association . . . Wamen's Council of Representatives.

MARY CATHERINE EMSLIE • ACE . . . Women's Athletic Association Executive Board.

BARBARA ANN ESPOSITO • ACE . . . Class Committee . . . Class Week . . . Women's Athletic Association.

MOIRA GRACE FENTON • Campus Players . . . Class Committee . . . Kappa Alpha Rho . . . Women's Athletic Association.

LUCILLE FISCHER FICKEN • ACE . . . Kappa Delta Pi . . . Sigma Phi Sigma . . . Student-Faculty Committee.

ANDREA FLETCHER • Kappa Alpha Rho.

GLADYS V. FRALICK • ACE.

ROSALIE BARBARA GAROFOLO • Awards Club . . . Band . . . FORECASTER . . . GSEA . . . Public Relations Committee Vice-President . . . Women's Athletic Assaciation.

HELEN GINDHART • Kappa Delta Pi . . . Sigma Phi Sigma.

LAURA A. GRASSO • ACORN Treasurer.

A. GROFF • Baseball . . . Men's Athletic Associatian Secretary and Vice-President . . . Soccer . . . Varsity Club.

CATHERINE A. HARTLAUB • ACE . . . Class Week . . . Palitical Science Committee . . . Student-Faculty Committees . . . Travel Club . . . Women's Council af Representatives Secretary . . . Who's Who.

LUCIOUS HARVEY • Crass Country . . . Kappa Alpha Rho . . . Men's Athletic Association.

CARLTON NORRIS HAZZARD • Men's Athletic Association.

JOAN HAMLYN HEMPLE • ACORN . . . FORECASTER . . . GSEA . . . Kappa Alpha Rho . . . Kappa Delta Pi Vice-President . . . Sigma Phi Sigma.

ABIGAIL ANN HERMAN • GSEA . . . Wamen's Athletic Assaciatian.

KATHERINE HERSHEY •

JUDITH-ANN HOWARDELL • Assembly Cammittee . . . Awards Club . . . Class Cammittees . . . Executive Board . . . GSEA . . . Wamen's Athletic Association.

ELIZABETH ANN IMBURGIA • ACE . . . Awards Club . . . GSEA . . . Kappa Alpha Rha . . . Kappa Delta Pi . . . OAK . . . Sigma Phi Sigma . . . Women's Athletic Association.

ELVIA ESTONIA JACKSON • ACE Treasurer . . . Kappa Delta Pi . . . Sigma Phi Sigma . . . WHIT Assistant Circulation Editar.

JESSE G. JACKSON • Kappa Alpha Rha . . . Men's Athletic Assaciatian . . . Tarch Run.

M.-ANDREW JAMES • Baseball . . . Crass Country . . . Kappa Alpha Rha . . . Men's Athletic Association . . . Men's Darmitary Assaciatian . . . Soccer . . . Varsity Basketball . . . Varsity Club.

THOMAS JANNARONE • Men's Athletic Association . . . Men's Darmitary Associatian . . . Varsity Basketball . . . Varsity Club Vice-President.

MARGARET HEATHER JOHNSTONE • ACE . . . CAFE Club . . . Palitical Science Cammittee . . . Wamen's Athletic Assaciation . . . Wamen's Council of Representatives.

KATHY LOUISE McHENRY KELEHER • ACE . . . Awards Club . . . Class Committees . . . Wamen's Athletic Association.

KOLMAN M. KLEINBORD •

JANE WALZ KLOPP • Awards Club . . . BOSP . . . Class Week . . . Student Cauncil . . . WHIT Business Manager and Typing Editor . . . Women's Athletic Assaciation Executive Board.

CAROL D. KRANE • ACE . . . Kappa Delta Pi . . . Sigma Phi Sigma.

JOSEPH LAMNIN • ACE . . . Alpha Phi Omega . . . Baseball . . . GSEA . . . Kappa Alpha Rho . . . Men's Athletic Assaciatian . . . Student Council.

HERBERT B. LANCASTER •

GEORGE B. LAUCK • Class Officer . . . Galf . . . Kappo Alpha Rha . . . Men's Athletic Assaciatian . . . Men's Dormitary Cauncil . . . Soccer . . . Speech Club . . . Student Council . . . Varsity Club.

LYNNE BOETTGER LAUCK • Compus Players ond Scarlet Mosque Award . . . Cheerleader . . . Class Committees . . . FORECASTER . . . Women's Athletic Associotian . . . Women's Council of Representotives.

THEODORE LOUIS LEVY • Kappo Alpha Rho . . . Men's Athletic Associatian.

HARRY C. LINDNER, JR. • Kappa Alpha Rha . . . Men's Athletic Associatian.

MILTON JAY LISS • GSEA . . . Kappa Alpha Rha . . . Men's Athletic Associatian.

EVERETT LLOYD • Men's Athletic Assaciation . . . Varsity Club.

CAROLE ANN LUCAS • ACE . . . Awards Club . . . GSEA . . . Wamen's Athletic Association.

ANDREW GEORGE LUHMAN • Executive Baard . . . Men's Athletic Assaciation . . . Men's Dormitory Association . . . Philasophy Club . . . Saccer . . . Student Council . . . Tennis Manager.

ELSIE M. LUKAS •

BARBARA JOY MANCHEE • ACE . . . Awords Club . . . Women's Athletic Association.

MARGUERITE MARKS • Koppo Alpho Rho.

DAVID M. MAUROFF •

FAYE E. MAXWELL • ACE . . . Assembly Committee . . . Awards Club . . . Travel Club . . . Women's Athletic Associatian.

BARBARA ANN MAZZONI • ACE . . . Awards Club . . . GSEA . . . Kappa Alpha Rha . . . OAK . . . WHIT . . . Wamen's Athletic Assaciatian.

ALONA McCURDY • ACE . . . GSEA Treasurer . . . Travel Club.

JUDITH YANKELOWITZ MENSH • Kappa Alpha Rho.

JOHN MIHLEBACH • GSEA . . . Kappa Alpha Rho . . . Men's Athletic Assaciation.

SANDRA RAPP MILLER • GSEA . . . Kappa Alpha Rho.

JUDITH MURTAGH MOONEY • ACE . . . Kappa Alpha Rho.

NANCIE ANDERSON MORRIS • Executive Baard . . . Class Week . . . Kappa Alpha Rha . . . Student Council . . . Wamen's Athletic Assaciatian . . . Women's Cauncil af Representatives Treasurer.

CAROL D. NAST • Awards Club . . . Class Cammittees . . . Class Week . . . GSEA . . . Kappa Alpha Rha . . . Wamen's Athletic Associatian.

BOB NONEMAKER • Humanities Club.

ELIZABETH O'NEILL • Awards Club . . . Cheerleoders . . . Class Secretary . . . Executive Baord . . . GSEA . . . Student Cauncil . . . Women's Athletic Assaciatian . . . Women's Council of Representatives President and Vice-President . . . Who's Who.

PETER J. OTERI • Class Week . . . Crass Country . . . Executive Baard . . . FORECASTER . . . Men's Athletic Associatian . . . Men's Dormitary Association . . . Public Relations Cammittee . . . Student Council . . . Torch Run . . . Varsity Club Secretory and Treasurer.

JAMES PAGLIA • AVANT . . . Band . . . CAFE Club . . . FORECASTER . . . Koppa Alpha Rha . . . Orchestro . . . Student Cauncil.

JOANNE C. PAPARONE • ACE . . . Class Cammittee . . . Class Week . . . Philasaphy Club . . . Wamen's Athletic Assaciatian.

DIANE JEANNE PASSETTI • ACE President . . . Class Cammittees . . . Student Cauncil.

JUDITH A. PHALINES • GSEA . . . Kappa Alpha Rha.

DAVID PINCUS • Cancert Chair . . . GSEA Histarian and President . . . Men's Athletic Assaciatian . . . Student Council . . . Student-Faculty Committee.

ROSEANN CATHERINE PITTARO • ACE Secretary . . . Wamen's Athletic Assaciatian.

MARTHA VIRGINIA POKORSKI • Class Cammittees . . . Wamen's Athletic Assaciotion.

NAN A. PROEBSTLE • ACE Secretary . . . CAFE Club . . . Class Cammittee . . . Philasaphy Club . . . Student Council . . . Wamen's Athletic Assaciation.

SANDRA PYLE •

LOUISE E. RACEY •

GLADYS ANNETTE RALSTON • ACE . . . GSEA . . . Kappo Alpha Rho.

HAROLD R. RAVITZ • Chess Club . . . Debate Club . . . Koppo Alpha Rho . . . Men's Athletic Associotion.

ROBINELL REAVES •

EDWIN C. REEVES •

BARBARA JOYCE RICHARDS • Awards Club . . . Kappa Alpho Rho . . . Women's Athletic Associotion.

MARJORIE CHILD ROCAP • Campus Players . . . WHIT . . . Women's Athletic Association . . . Women's Council of Representatives.

MICHAEL M. ROSEN • Executive Board . . . Kappa Alpha Rho . . . Travel Club.

JANET MAY RULON • ACE . . . GSEA . . . Kappa Alpha Rho . . . Women's Athletic Association.

RICHARD SALIMENA • Kappo Alpho Rho.
ADA MAE SANDIFER • Brush and Palette Club . . . OAK . . . Women's Athletic Association.

ALICE SCHUMANN •

DELIA SETTANNI • ACE Treasurer . . . Koppo Alpho Rho Secretary . . . Sigma Phi Sigma.

HOWARD J. SHELTON • Concert Choir . . . Koppo Alpha Rho . . . Men's Athletic Association . . . Philosophy Club.

JOAN ANN SHEPPARD • ACE . . . GSEA . . . Kappo Alpha Rho . . . Koppa Delta Pi.

HARRIET GERB SHIKES • Awards Club . . . Travel Club . . . Women's Athletic Association.

LORA ANN SKINNER • Executive Board . . . Student-Faculty Committee . . . Student Council Treosurer and Advisory Treosurer . . . WHIT . . . Who's Who.

ANGELINA DeVITO SMITH • ACORN Managing Editor . . . Executive Baard . . . FORECASTER . . . GSEA . . . Kappa Alpha Rho . . . Kappa Delta Pi Secretary . . . Sigma Phi Sigma . . . Student Council.

SUZANNE VOORHEES SOMERS • ACE . . . Assembly Committee . . . Awards Club . . . Kappa Alpha Rho . . . Kappa Delta Pi . . . Sigma Phi Sigma . . . Women's Athletic Association.

STEPHEN SOVICZKI •

PATRICIA LOUISE STIMELSKI • ACE . . . Awards Club . . . GSEA . . . Women's Athletic Associotion.

ROBERT H. SUTTON • Baseball . . . Executive Board . . . Kappa Alpha Rho . . . Men's Athletic Association Treasurer and Executive Board . . . Soccer . . . Varsity Club.

MILDRED H. SYE • ACE President . . . OAK . . . Student Council . . . WHIT.

HAROLD H. TALLEY • Kappa Delta Pi . . . Sigma Phi Sigma.

MEZZIE ANN THIELKING • GSEA . . . Kappo Alpha Rho.

MARY JANE TRIMMER • Executive Board . . . Social Affairs Committee . . . Student Council . . . Student-Faculty Committee . . . Women's Athletic Association Treasurer and President . . . Women's Council of Representatives . . . Who's Who.

EMMA LEE VARGO • ACE . . . Awards Club . . . Women's Athletic Association . . . Women's Council of Representatives Treasurer.

JOAN ELISABETH WALTHER • Awards Club . . . Political Science Committee . . . Women's Athletic Assaciation Executive Board.

MICHAEL DAVID WEISLOW • Alpha Phi Omega . . . Concert Choir . . . GSEA . . . Male Chorus . . . Men's Dormitory Assaciation . . . Mullica Hall Follies . . . South Jersey Oratorio Society . . . Torch Run.

R. DONALD WENDORF • Kappa Alpha Rho . . . Men's Athletic Association.

JUDITH ANNE WERNER • ACE . . . GSEA . . . Kappa Alpha Rho . . . Kappa Delta Pi . . . Sigma Phi Sigma.

BONNIE WILSON • Kappa Alpha Rho.

# junior high

Glenn R. Edwards

Stephen S. Hamburger

Bernice A. Bracaliello

Jon Hommer

Donald Robert Gillum

Charles Buchert

Elaine Mary Hyson

Marian T. Killoran

David K. Mooney

Charles Johnson

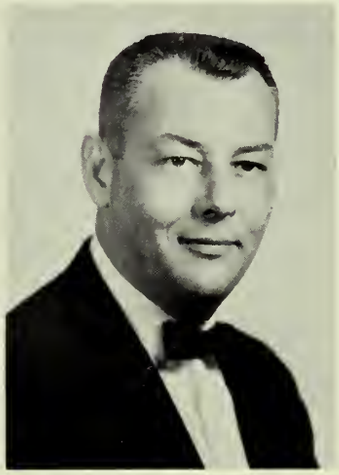

Patricia Luciani

Hatha Kellner

James M. Morton

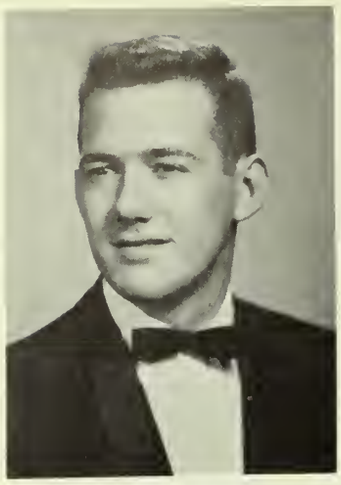

Harry K. Price

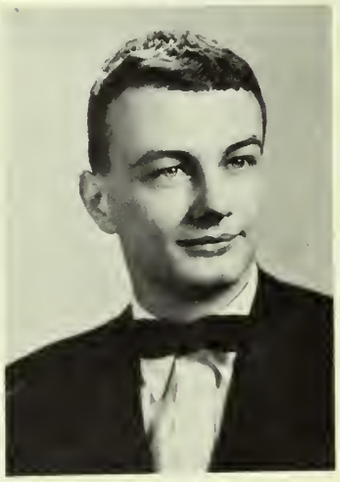

Charles Rieckman

Yvonne Loper Tanger

Veronica Travaglio

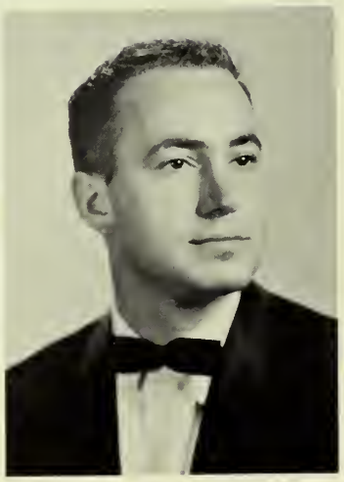

Stanley Weisner

Stanley Suchanoff

NOT PICTURED

Joseph Yedlicka

BERNICE A. BRACALIELLO •

CHARLES BUCHERT • Band . . . Campus Players . . . Radio Club . . . WHIT . . . Who's Who.

GLENN R. EDWARDS • Men's Athletic Association . . . Torch Run . . . Varsity Basketball . . . Varsity Club.

DONALD ROBERT GILLUM • Baseball . . . Class Committees . . . Concert Choir . . . Cross Country . . . Executive Board . . . Men's Athletic Association . . . Men's Dormitory Association . . . Mullica Hall Follies . . . Student Council . . . Torch Run . . . Varsity Club.

STEPHEN S. HAMBURGER • Radio Club Treasurer.

JON HOMMER • Band . . . Kappa Alpha Rho.

ELAINE MARY HYSON • Apgar Society . . . Ionian Sigma (Trenton State College).

CHARLES JOHNSON • Executive Board . . . Golf . . . Men's Athletic Association President . . . Men's Dormitory Council . . . Soccer . . . Student Council . . . Student-Faculty Committee . . . Varsity Club . . . Who's Who.

HATHA KELLNER •

MARIAN T. KILLORAN • ACE . . . Kappa Delta Pi Treasurer . . . Sigma Phi Sigma.

PATRICIA LUCIANI • Kappa Alpha Rho.

DAVID K. MOONEY • Baseball . . . Men's Athletic Association . . . Men's Dormitory Association Corresponding Secretary.

JAMES M. MORTON • CAFE Club . . . Male Chorus . . . Men's Athletic Association . . . Men's Dormitory Council . . . WHIT Circulation Editor.

HARRY K. PRICE • Kappa Alpha Rho.

CHARLES RIECKMAN • AVANT Co-Editor . . . Brush and Palette Club . . . Campus Players . . . Creative Writing Club President . . . FORECASTER . . . Men's Dormitory Council . . . Public Relations Committee Treasurer . . . Student Council.

STANLEY SUCHANOFF •

YVONNE LOPER TANGER • Kappa Alpha Rho President . . . Travel Club.

VERONICA TRAVAGLIO • GSEA . . . Kappa Alpha Rho . . . Sigma Phi Sigma.

STANLEY WEISNER •

JOSEPH YEDLICKA •

# secondary

Virginia Joan Barker

Mary Jayne Cubberley

Edward P. DiMingo

Janet Myers Erney

Edward Joseph Gallagher, Jr.

Linda Joyce Klabe

Beverly C. Harris

# english

Margaret C. Kona

Lillian Angela Lodge

Florabel Majeske

Barbara Jane Mayers

Christiana Moore

Patricia V. O'Malley

Anthony P. Sessa

Barbara Anne Sherlock

Vera Trent

John R. Verderosa

Daniel N. Walters

Elaine Eldredge Weeks

Charles A. Wright

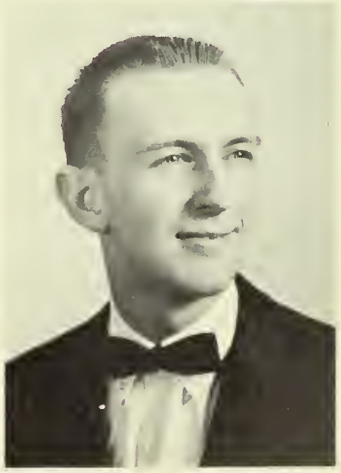

Theresa F. Zuber

VIRGINIA JOAN BARKER • CAFE Club.

MARY JAYNE CUBBERLEY • Awards Club . . . Campus Players Recording Secretary and Scarlet Masque Award . . . Cheerleaders . . . Class Week . . . Student Council . . . Women's Athletic Association.

EDWARD P. DiMINGO • Kappa Alpha Rho . . . Men's Athletic Association.

JANET MYERS ERNEY • Campus Players . . . WHIT Features Editor.

EDWARD JOSEPH GALLAGHER, JR. • Assembly Committee . . . Campus Players . . . Executive Board . . . Kappa Alpha Rho . . . Male Chorus . . . Men's Dormitory Association.

BEVERLY C. HARRIS • Assembly Committee . . . CAFE Club . . . Kappa Alpha Rho.

LINDA JOYCE KLABE • AVANT . . . Sigma Phi Sigma.

MARGARET C. KONA • ACORN . . . AVANT . . . CAFE Club . . . GSEA . . . Kappa Delta Pi . . . Sigma Phi Sigma.

LILLIAN ANGELA LODGE • ACORN Editor-in-Chief and Managing Editor . . . BOSP President, Secretary and Treasurer . . . CAFE Club . . . Class Week . . . Executive Board . . . Kappa Delta Pi President . . . OAK . . . Pi Delta Epsilon . . . Political Science Committee . . . Sigma Phi Sigma Student-Faculty Committees . . . Student Council . . . WHIT Managing Editor, News Editor and Senior Adviser . . . Women's Athletic Association . . . Who's Who.

FLORABEL MAJESKE •

BARBARA JANE MAYERS • Campus Players . . . Cheerleaders . . . Class Committees . . . Concert Chair . . . Executive Board . . . OAK Photography Editor . . . Student Council.

CHRISTIANA MOORE • Assembly Committee . . . Awards Club . . . Campus Players . . . FORECASTER Co-Editor . . . GSEA . . . Kappa Alpha Rho . . . Kappa Delta Pi . . . Sigma Phi Sigma . . . South Jersey Oratorio Society . . . Women's Athletic Association.

PATRICIA V. O'MALLEY • AVANT . . . CAFE Club . . . Kappa Alpha Rho.

ANTHONY P. SESSA • Kappa Alpha Rho . . . Men's Athletic Association.

BARBARA ANNE SHERLOCK • AVANT . . . BOSP . . . Class Week . . . Pi Delta Epsilon President . . . Political Science Committee . . . Sigma Phi Sigma . . . Student Council . . . WHIT Editor-in-Chief . . . Who's Who.

VERA TRENT • Campus Players . . . Class Week . . . OAK Business Editor . . . Women's Athletic Association.

JOHN R. VERDEROSA •

DANIEL N. WALTERS • Alpha Phi Omega Secretary . . . Band . . . Class Committees . . . Class Week . . . Concert Choir . . . Creative Writing Club Vice-President . . . Executive Board . . . FORECASTER . . . Kappa Delta Pi . . . Literary Club . . . Men's Dormitory Council Secretary . . . Political Science Committee . . . Sigma Phi Sigma . . . South Jersey Oratorio Society . . . Student Council . . . Student-Faculty Committees . . . Who's Who.

ELAINE ELDREDGE WEEKS • AVANT.

CHARLES A. WRIGHT •

THERESA F. ZUBER • AVANT Treasurer . . . Campus Players President and Scarlet Masque Award . . . Creative Writing Club Executive Board . . . Executive Board . . . Student Council.

Joseph James Albano

Frank Angemi, Jr.

# social studies

Andrew Allen Black

Suzanne Lehr Barrett

Lawrence F. Borek

Phillip Cianciulli

Emmerson Benjamin Carey

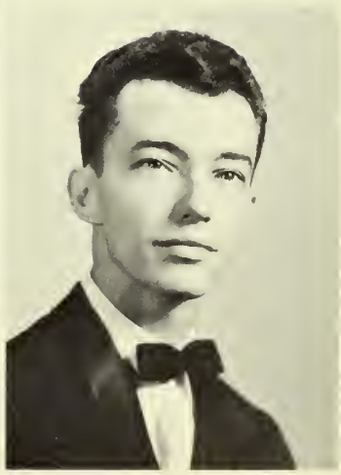

Frank C. Cossaboon

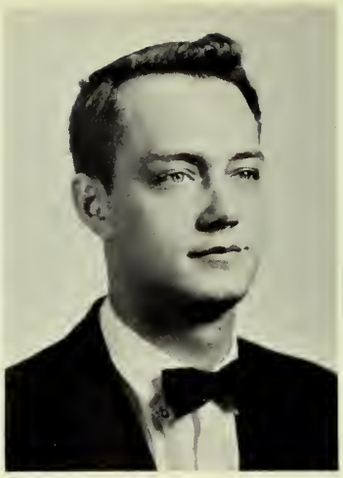

Brent William Coulter

Jay H. Craven

George W. Curry

Tressie Davis

Charles Frank Dilks

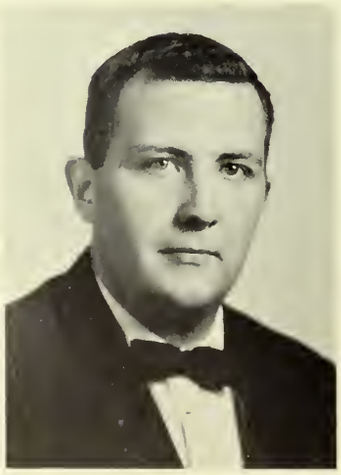

Andrew A. DiNardo

Cyril E. Dunn, Jr.

David Fleischer

Stanley Friedman

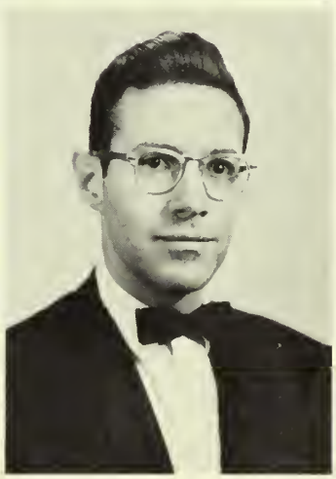

Richard Glaspey

Al Jacukiewicz

Leanor Cecilia DiPace

Olivia Marie DiRico

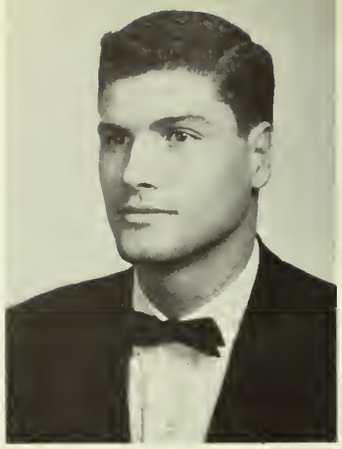

Paul Douglas Johnson

Thomas C. Joyce

Robert A. Kirkbride

Bruce A. Leusner

Wilbert H. Lore

Lawrence L. Lucas

Jay Luisi

Mel Moyer

Mary Marguerite Mahoney

ancis J. McGinnis, Jr.

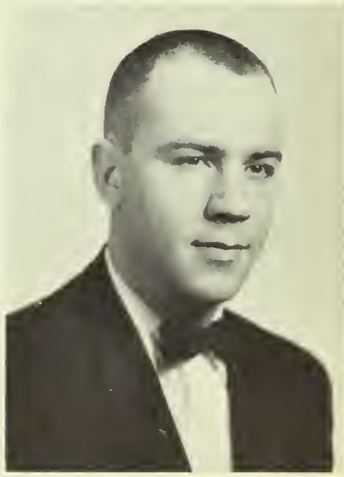

David S. Porreca

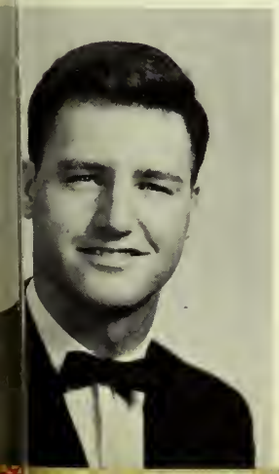

Hal I. Meyers

David Franklin Porter

NOT PICTURED

David Anderson

Irving J. Cohen

Fred Hawthorne

Hillary Kelley

Daniel R. Moore

Phillip Perestam

James Schafer

Martin John Towey

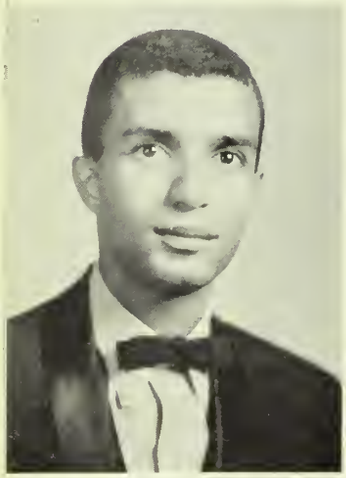

George Renwick

John H. Vogeding, Jr.

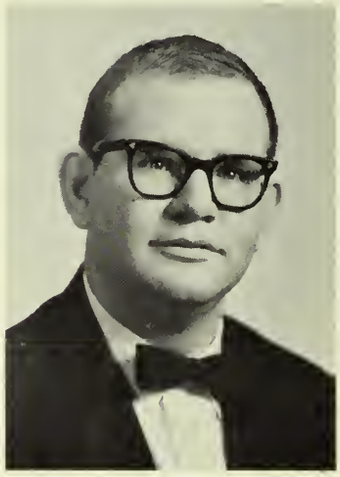

Lois Eva Watson

Kenneth Wooden

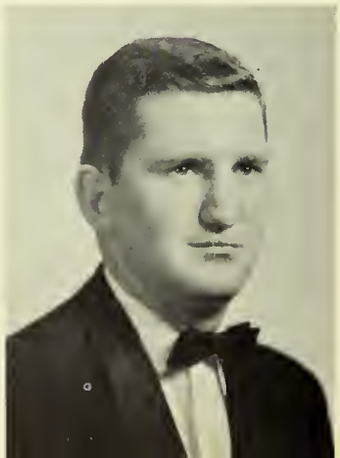

JOSEPH JAMES ALBANO • Alpha Phi Omega Treasurer . . . BOSP . . . CAFE Club . . . Compus Players . . . Executive Board . . . FORECASTER . . . Men's Dormitory Association . . . Public Relations Committee.

DAVID ANDERSON •

FRANK ANGEMI, JR. • CAFE Club . . . Politicol Science Committee.

SUZANNE LEHR BARRETT • CAFE Club . . . Kappa Delta Pi . . . Pi Gammo Mu President . . . Sigma Phi Sigmo . . . Who's Who.

ANDREW ALLEN BLACK • CAFE Club . . . Golf . . . Kappo Alpho Rho . . . Varsity Bosketball.

LAWRENCE F. BOREK • CAFE Club . . . Koppo Alpho Rho.

EMMERSON BENJAMIN CAREY • CAFE Club . . . GSEA . . . Pi Gommo Mu . . . Sigma Phi Sigma.

PHILLIP CIANCIULLI • Alpha Phi Omega . . . Assembly Committee . . . Band . . . CAFE Club . . . Campus Players . . . Class Committee . . . Class Week . . . Concert Choir . . . Male Chorus . . . Men's Athletic Association . . . Radio Club . . . Student Cauncil . . . Who's Who.

IRVING J. COHEN • CAFE Club . . . Rodio Club President.

FRANK C. COSSABOON • CAFE Club . . . Executive Boord . . . Pi Gommo Mu . . . Sigmo Phi Sigma.

BRENT WILLIAM COULTER • CAFE Club . . . Class Week . . . Kappo Alpho Rho . . . Closs Vice-President . . . Student-Foculty Committee.

JAY H. CRAVEN • CAFE Club . . . Sigmo Phi Sigmo.

GEORGE W. CURRY • CAFE Club . . . Executive Board . . . Pi Gomma Mu . . . Senior Class Vice-President . . . Sigma Phi Sigma . . . Student Council . . . Student-Foculty Committee . . . Wha's Wha.

TRESSIE DAVIS • Awords Club . . . CAFE Club . . . Compus Ployers . . . Women's Athletic Associotion . . . WHIT.

CHARLES FRANK DILKS • Concert Chair . . . Men's Athletic Associotion . . . Varsity Bosketboll . . . Vorsity Club.

ANDREW A. DiNARDO • CAFE Club . . . Kappa Delta Pi . . . Pi Gamma Mu Secretary . . . Radio Club . . . Sigmo Phi Sigma.

LEANOR CECILIA DiPACE • CAFE Club . . . Class Committee . . . Class Week . . . Concert Choir . . . Executive Board . . . Kappo Alpha Rho . . . Student Council.

OLIVIA MARIE DiRICO • CAFE Club . . . Koppo Alpho Rho . . . Pi Gommo Mu.

CYRIL E. DUNN, JR. • CAFE Club . . . Concert Chair . . . Closs Committee . . . Class President . . . Class Week . . . Executive Board . . . GSEA . . . Koppo Alpha Rho . . . Male Chorus . .. Men's Athletic Associotian . . . Men's Darmitory Assaciotion . . . Sociol Affairs Committee . . . Student Council.

DAVID FLEISCHER • CAFE Club . . . GSEA . . . Golf . . . Kappa Alpho Rho . . . Men's Athletic Associotion.

STANLEY FRIEDMAN • CAFE Club . . . Class Treasurer . . . Men's Athletic Associotion . . . Men's Dormitory Association . . . Soccer . . . Tennis . . . Varsity Club.

RICHARD GLASPEY • Alpha Phi Omega . . . CAFE Club.

FRED HAWTHORNE • AVANT . . . Creotive Writing Club . . . WHIT.

AL JACUKIEWICZ • CAFE Club . . . Class Vice-President . . . Junior Varsity Basketball . . . Men's Athletic Associotion . . . Men's Dormitory Council Vice-President . . . Student Council . . . Varsity Club.

PAUL DOUGLAS JOHNSON • Alpha Phi Omega . . . CAFE Club Vice-President . . . Class Treasurer . . . Executive Board . . . Men's Dormitory Council . . . Pi Gamma Mu . . . Political Science Club . . . Sigma Phi Sigma . . . Student-Faculty Committees . . . Student Council Vice-President . . . Tennis . . . Torch Run . . . Who's Who.

THOMAS C. JOYCE • CAFE Club . . . Men's Athletic Association.

HILLARY KELLEY • CAFE Club.

ROBERT A. KIRKBRIDE • CAFE Club . . . Debate Club . . . Kappa Alpha Rho . . . Men's Athletic Association.

BRUCE A. LEUSNER • ACORN . . . CAFE Club . . . Philosophy Club . . . Speech Club.

WILBERT H. LORE • CAFE Club.

LAWRENCE L. LUCAS • Alpha Phi Omega Vice-President . . . CAFE Club . . . Class Week . . . Executive Board . . . Men's Athletic Association . . . Men's Dormitory Association . . . Mullica Hall Follies . . . Political Science Committee Vice-President . . . Student Council . . . Tennis . . . Torch Run . . . Varsity Club.

JAY LUISI • Baseball . . . CAFE Club . . . Kappa Alpha Rho . . . Men's Athletic Association . . . Torch Run . . . Varsity Club.

MARY MARGUERITE MAHONEY • CAFE Club Secretary . . . Class Committee . . . Philosophy Club . . . Women's Athletic Association.

FRANCIS J. McGINNIS, JR. • ACORN . . . CAFE Club . . . Men's Athletic Association . . . Pi Gamma Mu . . . WHIT.

HAL I. MEYERS • CAFE Club . . . Radio Club . . . WHIT Associate Editor.

DANIEL R. MOORE •

MEL MOYER • Band . . . CAFE Club . . . Homecoming Weekend Chairman . . . Men's Athletic Association . . . Orchestra . . . Philosophy Club . . . Social Affairs Committee Treasurer . . . Student Council . . . Who's Who.

PHILLIP PERESTAM • CAFE Club . . . Kappa Delta Pi . . . Radio Club . . . Sigma Phi Sigma . . . Student-Faculty Committee.

DAVID S. PORRECA • Baseball . . . CAFE Club . . . Kappa Alpha Rho . . . Men's Athletic Association . . . Varsity Club.

DAVID FRANKLIN PORTER • CAFE Club . . . Campus Players . . . Executive Board . . . Homecoming Weekend Chairman . . . Men's Athletic Association . . . Men's Dormitory Council . . . Political Science Committee President . . . Social Affairs Committee Treasurer . . . Student Council . . . Tennis . . . Varsity Club . . . Who's Who.

GEORGE RENWICK • Alpha Phi Omega Vice-President . . . CAFE Club Treasurer . . . Pi Delta Epsilon . . . Sigma Phi Sigma . . . Student Council Vice-President and President . . . WHIT Assistant Business Manager and Senior Business Adviser . . . Who's Who.

JAMES SCHAFER • Baseball . . . CAFE Club . . . Men's Athletic Association . . . Men's Dormitory Council . . . Student Council . . . Varsity Basketball . . . Varsity Club President.

MARTIN JOHN TOWEY • CAFE Club . . . Kappa Alpha Rho . . . Men's Athletic Association . . . Torch Run . . . Varsity Basketball . . . Varsity Club.

JOHN H. VOGEDING, JR. • CAFE Club . . . Golf . . . Kappa Alpha Rho . . . Men's Athletic Association.

LOIS EVA WATSON • Awards Club . . . CAFE Club Secretary . . . Kappa Alpha Rho . . . Sigma Phi Sigma . . . Women's Athletic Association.

KENNETH WOODEN • CAFE Club President . . . GSEA . . . Kappa Alpha Rho . . . Pi Gamma Mu Treasurer . . . Political Science Committee . . . Sigma Phi Sigma . . . Student-Faculty Committees.

Elsie Aardal

Elizabeth Anna Davison

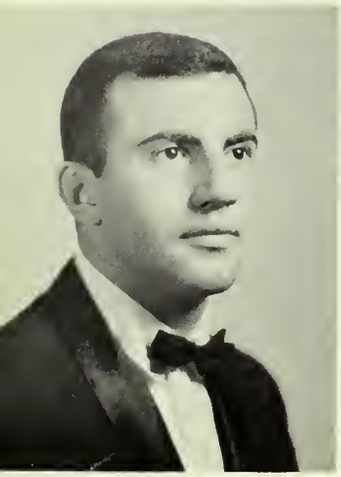

Paul Joseph DePasquale

Judith Hoff

Elizabeth Howard

Joan Laura Huber

Margaret Ingemi

**art**

Genevieve Powell

Thomas Rohrer

James Godfrey Seibert

William A. Rossi

Beverly Anne Schwortz

Richard R. Smith

Marianna B. Tegge

Walter Byron Young

Donald Zarbatany

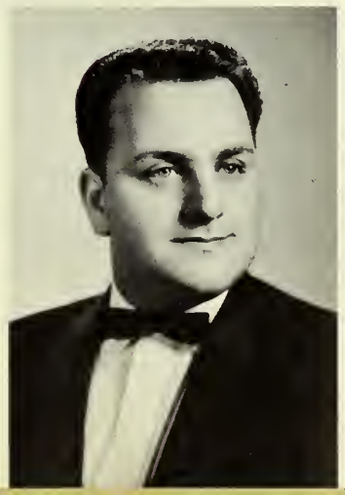

# music

Walter Edward Anderson

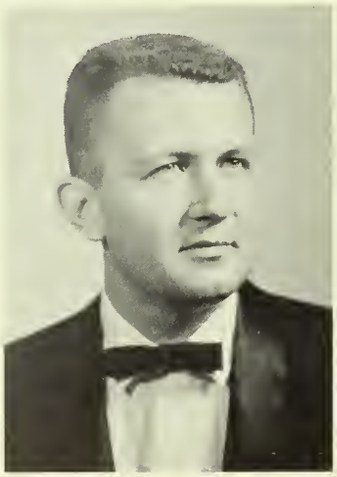

David H. Dilks, Jr.

Ansis Hagen Freimanis

Ross Ippolito

Ann Marie Melnyk

Dorine Gail Robinson

Anthony V. Travaglione

Lynn P. Ware

Charles A. Williams, Jr.

Gordon Lester Wilson

# art

ELSIE AARDAL • Awards Club . . . Brush and Palette Club . . . Class Week . . . GSEA . . . OAK . . . Social Affairs Committee President . . . Student Council . . . Women's Athletic Association . . . Women's Council of Representatives . . . Who's Who.

ELIZABETH ANNA DAVISON • Brush and Palette Club . . . CAFE Club . . . Class Committees . . . Closs Week . . . GSEA . . . Humanities Club . . . Kappo Alpha Rho.

PAUL JOSEPH DePASQUALE • Brush and Palette Club . . . Class Week . . . Kappa Alpha Rho President . . . Student Council.

JUDITH HOFF • Brush and Palette Club . . . Kappa Alpha Rho . . . South Jersey Oratorio Society . . . Women's Athletic Association.

ELIZABETH HOWARD • Brush and Palette Club . . . Class Week . . . Kappa Alpha Rho Treasurer . . . Women's Athletic Association.

JOAN LAURA HUBER • Brush and Palette Club . . . Kappa Alpha Rho . . . OAK Assistant Art-Layout Editor . . . Sigma Phi Sigma.

MARGARET INGEMI • Brush and Palette Club . . . Kappa Alpha Rho . . . Women's Athletic Association . . . Women's Council of Representatives.

GENEVIEVE POWELL • Brush ond Palette Club . . . Koppo Delta Pi.

THOMAS ROHRER • Brush and Palette Club . . . Koppo Alpho Rho . . . OAK.

WILLIAM A. ROSSI • Brush and Polette Club . . . Class Committees . . . Kappa Alpha Rho . . . OAK.

BEVERLY ANNE SCHWORTZ • Brush and Palette Club . . . GSEA Treasurer . . . Kappa Alpha Rho . . . OAK . . . Women's Athletic Association.

JAMES GODFREY SEIBERT • Brush and Palette Club . . . Humanities Club . . . Junior Varsity Basketball . . . Men's Athletic Association . . . Men's Dormitory Association . . . Soccer . . . Varsity Club.

RICHARD R. SMITH • Class Vice-President . . . Class Week . . . Men's Athletic Association . . . Men's Dormitory Council . . . Senior Class President . . . Student Council Executive Baard . . . Student-Faculty Committee . . . WHIT Advertising Editor . . . Who's Who.

MARIANNA B. TEGGE • Brush and Palette Club . . . Campus Players.

WALTER BYRON YOUNG • Brush and Palette Club President . . . Concert Choir President . . . Male Chorus . . . OAK Art-Layout Editor . . . Student Council . . . Who's Who.

DONALD ZARBATANY • Brush and Palette Club Treasurer . . . CAFE Club . . . Class Week . . . Executive Board . . . Men's Athletic Association . . . Men's Dormitory Association . . . OAK . . . Student Council . . . Student-Faculty Committee.

# music

WALTER EDWARD ANDERSON • Band . . . Campusaires . . . MENC.

DAVID H. DILKS, JR. • Band President . . . Brass Quintet . . . MENC . . . Orchestra Vice-President . . . Woodwind Quintet . . . Who's Who.

ANSIS HAGEN FREIMANIS • Band . . . Concert Choir . . . Horn Quartet . . . MENC . . . Orchestra President . . . Soccer . . . South Jersey Oratorio Society . . . String Quortet . . . Woodwind Quintet . . . Who's Who.

ROSS IPPOLITO • Band . . . Concert Choir . . . Koppa Alpha Rho . . . MENC . . . Orchestro.

ANN MARIE MELNYK • AVANT . . . Band . . . Concert Choir Treasurer . . . Executive Board . . . Kappo Alpha Rho . . . MENC . . . Sigmo Phi Sigmo . . . Women's Chorus . . . Who's Who.

DORINE GAIL ROBINSON • Assembly Committee . . . Band Secretary and Treasurer . . . Class Committees . . . Class Week . . . GSEA . . . MENC . . . Orchestra Librarian . . . Women's Athletic Associotion.

ANTHONY V. TRAVAGLIONE • Bond Treasurer . . . Campusaires . . . Male Chorus . . . MENC Vice-President and Treasurer . . . Orchestra Vice-President and Treasurer . . . Woodwind Quintet.

LYNN P. WARE • Concert Choir . . . MENC.

CHARLES A. WILLIAMS, JR. • Band Manager and President . . . Brass Ensemble . . . Campusaires . . . Executive Boord . . . MENC President . . . Orchestra . . . Student Council . . . Woodwind Ensemble . . . Who's Who.

GORDON LESTER WILSON • Band . . . Bross Quintet . . . Concert Choir . . . Golf . . . FORECASTER . . . Male Chorus . . . Men's Athletic Association . . . Men's Dormitory Association . . . MENC . . . Orchestro Librarian . . . South Jersey Oratorio Society . . . Varsity Club.

*President*—Richard Smith

*Vice-President*—George Curry

*Secretary*—Nancy Cottringer

*Treasurer*—Stanley Friedman

*Advisers*—Mr. Francis Peacock
Dr. George Conrad

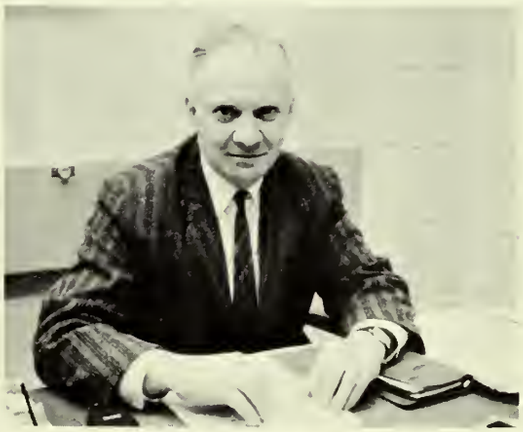

# underclassmen

These are the underclassmen.

*Eager freshmen with dinks and signs,*
*Filled with hesitant anticipation . . .*
*The challenge of freedom's responsibility,*
*The confusion of new faces . . .*

*Settled Sophomores . . .*
*Questioning the nearing future,*
*Aware of the fleeting present,*
*Wondering about the fading past . . .*

*Astute Juniors . . .*
*New confidence—the companion of familiarity,*
*Clearer goals and more direction . . .*
*The comfort of old faces . . .*

# juniors

*President*—William Parter

*Vice-President*—Robert Bernabe

*Secretary*—Elizabeth Johnson

*Treasurer*—Virginia Onesty

*Advisers*—Dr. Elizabeth Duff
Mr. Richard Zahn

Dawn Anderson

Lois Anderson

Marilyn Andersan

Judith Anderten

Kathleen Arleth

Horry Ashenfelter

Leo Aus

Poul Bochtolowsky

Charlotte Bacon

Rebo Baglio

Virginio Ballontine

Olgo Borcloy

Earle Borgerhuff

Edword Bornes

Kothleen Bortuccio

Judith Beck

Wesley Beckwith

Ross Beitzel

Gwen Benson

Diane Berge

Robert Bernabe

William Bernhardt

Potricio Bishap

Borbaro Jeon Blunt

Charles Bohensky

Ronold Bondulich

Roseonne Barochowski

Evo Borden

Elizabeth Bowe

Williom Boyd

Carol Bramante

Barbara Bredell

Karen Brown

James Burk

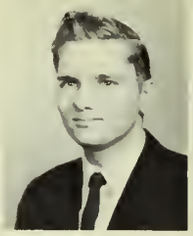
Charles Burrichter

Terence Byrnes

Michael Callan

Mary Claire Campbell

Rocco Carri

Doris Carter

Gertrude Chaber

Dianne Chell

Mary Ann Chernesky

Matthew Cianci

Jeanette Cinalli

Agnarda Cintron

Elizabeth Cleaver

Claudia Cline

Helen Cline

Mary Cocove

Barbara Coleman

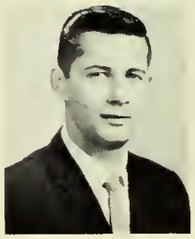
Edward Collins

Dorothy Compton

Robert Connolly

Judith Crane

William Crane

Mary Cromley

Marie Cronin

Thomas Dailey

Charles Danner

Judith Daugherty

Carolyn Daum

Margaret DePiera

Irma D'Ettare

Linda Devlin

Richard DiDia

Bannie Dietz

Irene Dianisio

John Danaldson

Nala Daran

Richard Daughty

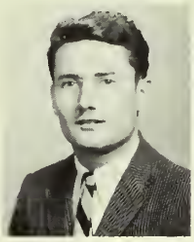
Robert Dufala

Carol Durand

Barbara Dzuiban

Caralyn Earl

Anne Edmeads

Pamela Ellis

Sebastian Esgra

Patricia Estilaw

Norma Fava

Mark Fisher

Helen Flayd

Maureen Fogarty

Eva Faster

Hazel Gallagher

John Gambagi

Carl Gaugliarda

Barbara Gennell

Linda Gibsan

Jahn Gillespie

Catherine Giraud

Patricia Golway

Diane Gould

Suzanne Graham

Leanard Grant

Jayce Greene

Patricia Grawney

Barbara Gwynne

Karen Hacker

Barbara Hafenmaier

Michael Hailey

Martin Hale

Judith Hamann

Susan Hamiltan

Richard Hand

Jaan Hannas

David Harringtan

Betty Lynne Harris

Katherine Harris

Mary L. Harris

Linda Hauser

Jahanna Heimerl

Barbara Higbee

Judy Hoerler

Diane Halskey

Florence Halstan

Celeste Halzapfel

Duane Kay Hurff

Donno Hyres

Borbora Iarkowski

Geraldine Inverso

Irene Jackson

James Jonnorone

Edgor Jeffers

Belvo Jenkins

Margaret Jenkins

Morcio Jensen

Corl Johnson

Elizobeth Johnson

Shirley Johnson

Siegtried Johnson

Jeroldine Jones

Morjorie Jones

Robert Jordon

Noncy Joslin

Joon Kotes

Borbora Kehde

Betty Sue Kelley

Elizabeth Kelly

Brigid Kernan

Lowrence Kernon

Anne Ketschek

Janet Kiewe

Dole Kircher

Poul Kirkpatrick

Morgaret Knepperges

Karen Korolevich

Timothy Lamey

Donald Lang

Lawell LaTerza

Janet Lawrenc

Norma Kurtz

Florence Leman

Jane Luhman

Jean MacKenzie

Elizabeth MacRae

Mary MacRae

Leanard LaBattaglia

Joan Magill

Ralph Magill

Lanore Manning

Patricia Mayer

Jaanne McIntash

Caralee McNeill

Grace Miller

Jayce Milstead

Kenneth Milton

William Mitchel

Patricia Laine

Joanne Molodawitz

Marjorie Malaney

Lais Moore

Rabert Morris

Mary Lambert

Patricia Martan

Eleanar Maunce

Daniel Mullen

Sherlyn Muller

Bannie Murtag

J. C. Nestore

Karen Nielsen

Bernard Nottingham

Margaret O'Hallaran

Mary Olive

Elizabeth Ann Olt

Virginia Onesty

Jacqueline Paladina

Gertrude Palese

Charles Pancaast

Rabert Paratare

Daminic Peditta

Edward Penney

John Perna

Elizabeth Perry

Gail Peterson

Judith Petrazzini

Renee Pettit

Marguerite Piazza

Patricia Pike

Mary Ann Pinizzotta

Lea Palisana

William Porter

Maureen Pawell

Ruth Ann Price

Jaseph Prysak

Anne Radzik

Judith Reikasky

William Reinmen

Phyllis Resnick

Jacqueline Ramanini

Ruth Ann Ryan

Shirley Samit

Geraldine Santas

Patricia Sariego

Jeanne Schaffer

Carl Schmidt

Nancy Schmidt

Barbara Schneider

Linda Sempf

Marcia Sen

Barbara Shafta

Martin Sharp

Judith Sheeler

Anita Sinagra

Karin Skafteland

Caral Smith

Jahn Smith

William Smith

Susan Samers

William Sorrels

Alma Staub

Rabert Stazka

Darathy Stewart

Sandra Stines

George Stall

Nancy Storti

Ranald Swiecicki

Doris Terilla

Barboro Thalman

Joseph Thamas

Morianne Thompson

Richard Thompson

Rito Trojan

Ronald Truex

Frederick Truntz

John Tumminio

Borbara Turner

Dorothea Volp

Martha Von Minden

Jynell Walker

Mildred Wallace

Raymond Wolsh

Anne Watson

Joon Westcott

John Wiederwax

Jane Wilcox

Lorraine Wilt

Muriel Wingert

Brina Wiseman

Potricio Woodworth

Dorothy Wriggins

Robert Wright

Shirley Yerkes

George Young

Judy Young

Irene Zanni

# sophomores

*President*—Nicholas Cerrato

*Vice-President*—Joseph Rohm

*Secretary*—Sondra Dowdall

*Treasurer*—Evelyn Alcorn

*Adviser*—Mr. Albert Shaw

barbara buchanan
dana dawsan
anne hitchner
suzanne hunt
barbara keck
mary l. kokawicz
larraine lafferty
carol ann lieto
bannie lynde
darathea macpherson
patricia e. master
charlene j. marris
carale affner
kay aliva
barbara j. arwyn
carol h. peters
sandra preziasi
helaine rasenberg
bernice schwab
judith smith
daris spiegel
jayce stalcup
dorothy stetser

wanda banasiak
geraldine billingham
susan blanchard
ann buckley
beth burrell
claire daniels
donna dean
ruth dengrove
maryann farry
gail friedman
marlene goffredi
patricia hadenwald
kathleen hauck
judy herpst
joyce kolibaba
ann leatherman
janice linaberry
amy macatee
nancy magill
catherine melmbrosse
christine morrison
mary o'grady

carol applegate
nancy beare
marianne bilotta
cora cassetta
harriett cumback
margaret dawson
nancy decker
mona ermine
irene fine
janet gleason
barbara gornee
janet orlando
roberta parker
marilyn petrella
maria ramoni
christine roeder
kathleen roller
karen shaw
mary lou smith
virginia stap
carol subach
scharlotte thomas
lois winship
frances ziegler

mary banscher
lareta caia
margaret callins
jaan cann
gayla connally
patricia costella
cynthia creamer
sandra crasscup
canstance damask
jaanne da prata
jill de angelis
diane de fay
suzanne dannelly
shirley darfman
marjarie dudek
nala dunham
eleanar erhardt
raberta fergusan
saundra fischer
delia l. fard
linda gaehring
angela galla
stanley lentz
nancy rapp
dorothy reed
judith seagrave
mary silvius
phyllis spaeth
patricia tympanick
marjorie vance
margaret vanderslice
reet vaorand

alice bryant
claire daly
arlene daniels
sandra gaines
marianne garrity
sandra germanio
mary girard
janet gauger
lynn gumbrecht
margaret hamacher
sandra hand
lucile harker
judi henrickson
sharon hennessy
beth henri
elaine hill
carole hitchner
lynn haweth
caral hughes
caral jacksan
susan jacabs
anna jerrell
marlene b. kelly
caral lamken
patricia mc guire
lari napali
judith narmann
terese pagliarini
brenda parisi
jean pelura
lela paff
janet preller
jaanne priare
raberta ruthawski

borboro borton
joseph bendorf
joon berton
dione bilbee
morie copello
janice corson
roy christionsen
corolyn croig
carol davidson
corol evons
eileen foster
glennis fraser
jomes gardner
john hoffner
virginia jones
dorothy knox
lindo maron
ronold michnowicz
potricia nagrosst
jomes peterson
william redheffer
madeline shindle
marilyn steiner
josephine straub
onito wachtel
daniel walls
diane warden
carol warlick
ann worsing
betty-lou woters
borbara wells
mory wesley
barboro wheotley
judy wojdon
mory yoder

roberto bell
orthur brown
george cologero
stephen cole
lawrence costonzo
carol lee dirk
poul duffy
michoel gollucci
lynn horrison
diono janusz
elizobeth jones
sol kiewe
morgoret kirkbride
wilmo kloitz
bettylee kolecki
jeon kuran
joyce lestuck
betty levroult
lois lino
helen lipori
cotherine lynch
kothleen mc groth
onne mc groorty
williom mc mackin
carolyn mocioch
goil mohler
dorleen morcus
thomos morgan
philip munofo
jean c. h. murphy
vernon o'horo
roberto richordson
corolyn tripicion

babette adams
joyce adams
evelyn alcorn
paulette andersen
marguerite arentzen
nancy ayars
marie ballato

martha barnshaw
barbara bartfai
kathleen berry
florence bielefeld
joseph binder
margaret bitters
alice blackburn

anne bottalico
elizabeth bowker
barbara boykin
catherine brunetta
barbara bush
carl calliari
judith cappellucci

john cattafi
carl dunn
frank esposito
timothy fitzgerald
nicholas menna
catherine metz
helen michalanko

charlotte peterson
charles pusatere
madalyn romano
joan schiller
helga schneider
elizabeth stillwell
larry woidill

raymond chiselko
robert clark
walter daherty
nancy frenzel
irene hess
barbara heyne
margery howe
marie janssens
irvin jenkins
jacqueline knecht
pasquale livecchi
william maenner
susan mariano
veranica meek
helga miller
laretta mirenda
edward morriss
carol marrison
judy nalder
barbara nartan
louise novagrod
joan perry
phyllis pierantazzi
linda d. pawell
edward rush
elaine scheetz
bruce schell
barbara schwerd
barbara sprause
charlotte swain
virginia tyralt
sharon umosella
gwendolyn williams
carl wise

canstance adan
matilda allen
ann arcari
elizabeth brignalo
elizabeth bunce
judith caffrey
elizabeth carey
janet carino
elvena catalana
jerri coak
barbara j. d'alessandra
rasemary fava
karaline gaepfrich
susan gaodman
irving gray
janet hemingway
jan hesseldenz
marlene hapkins
geargia hawe
jaanne hysan
jaanne johnsan
james kinsell
anna marie kahn
canstance lewis
catherine mc callum
philip mangold
lais matinelli
emmett milita
edyth mantgamery
virginia maare
katherine mraz
rabert pfleger
eileen pallack
jahn price
margaret regan
rasanne rachina
sharan saudners
dale shisler
kathryn stracka
margaret wade
diane whitehead
kathryn zawacki

anna bensel
george crawford
margaret cullen
richard friedberg
daniel goldsmith
charles harkins
lloyd hildebrand
john kelly
elaine loehwing
leigh alan mac duff
anthony masso
wayne morley
robert mossman
douglas nicholl
catherine pointon
ralph puppo
anthony rastelli
george schreyer
leslie simon
helen simpkins
jerome tomaszewski
carolyn wren

ralph capo
john culbreath
nataline di luca
john funston
robert getty
kenneth grabert
john hitchner
william kanouse
edward t. kennedy
james mc cloy
george marshall
william moore
kenneth mortensen
patricia murray
donald noone
joseph nutt
raymond pelaschier
sidney pollock
arthur rainear
leslie arthur rotberg
william f. schober
conrad simensen
arlene venturi
george wolffbrandt

helen olexonder
bruce oydelotte
totiono chutro
beverly daily
doniel goynor
williom grossi
joonne grear
morcio kesterson
joyce leonordo
jonet lombordo
ed mikle

gretchen moyer
obby newmon
borboro potton
jeffrey punda
michoel resnik
john sochleben
priscillo specht
suzonne sprogg
morjorie wolker
mary woszkiewicz

jeffrey anderson
onthony ormento
horold borbero
michoel button
nicholos cerroto
howord cook
woyne dockery
fronk ferrante
berndt freimonis
thomos gombino
elizobeth hersh
cothryn hill
albert hobbs
olan hudson
jo sandra jones
stephen kopeller
doniel kopcho
joyce kroll
gloria molto
marie morcucci
lowrence martino
a. robert moffa
arlene morris
james pendergrass
joseph ripionzi
joseph rohm
john rowland
kenneth scribner
michoel shulman
theodore spencer
patrick spino
diane storti

carolyn alwine
stanley bergman
stephen bobbins
robert boisvert
colleen a. budmen
joseph capizola
john cope
janet delekta
sandy dowdall
joan dreyer
alexander frentzen
ronald griffith
marie jacobs
guy le valley
anthony magliocco
rosemary mood
alexander orfanelli
bonita panebianco
richard parker
william patterson
david pearce
robert ramsdale
jeanne sandelier
phyllis sockwell
mary stetser
wayne swanson
ann williams

walter campbell
john collins
cliff de leon
earmond de marco
michael fahy
murray fineman
walter flegel
robert gappo
raymond hamilton
richard herdegen
john herrmann
kenneth hickman
elwood jones
richard krasner
barbara lacusch
harry leaming
robert metzger
richard neidig
thomas ponto
dallas priest
wilbert reed
lev schiroki
james standiford
thomas stewart
william winegardner
richard wobensmith
pamela zimmermann

claude bell
ralph brewster
larry broomall
arlene buehler
patricia cantrell
jacqueline casper

colleen costello
edward davis
william dennison
bonnie kamman
gloria koczan
betty lou miles

patricia o'rourke
mary paczkowski
drew pierce
michael rivera
kathleen sheldon
rita sherman

lesley shuart
edwin spragg
carole williams
patricia wolfe
anne wright

*President*—Froncis Morrissey

*Vice-President*—Edward Tumolo

*Secretary*—Carolynn Davidson

*Treasurer*—George Moore

*Advisers*—Mr. John Sooy
Mr. Lester Bunce

# freshmen

mary frances abrams
bannie adams
william adams
richard s. agin
marie aiella
joseph a. alacqua
william aldrich, jr.
marcia alitt
daris allatt
darathy ann allen
james watsan allen
james anthany amari
joseph anastasia
barbara joyce andrews
kay armhald
jayce assenheimer
edith r. autan
robert lee ayars
barbara g. bakley
matha jane banse
jaan t. barber
patricia m. barta
sandra bartolane
danna lauise bartan
evelyn bates
jeanne r. bauerle
joan becker
marshall e. behr, jr.
kathryn ann beke
timathy bell
harry charles bellangy
alberta g. benn
charles w. bennett, jr.
jaseph l. benshetler
rabert beringer
maureen berne
mary jane berringer
eileen bily
susan gail bittel
sandra e. black

myrna blecher
john joseph blang
linda a. back
barbara badner
suzanne bado
nara maria badrog
carol jean bohrer
rabin charlatte bond
thomas h. banner
patricia boorjian

ranald booth
stanley matthew baath
jaan batis
william bottiglieri
pauline a. boykin
jean brannan
susan brannan
alberta brayerton
brenda breen
charles j. brett

mary ann brigandi
robert w. brittingham
marie braadnix
caral brooks
anthany c. brawn, Jr.
richard brawn
r. phyllis brown
patricia ann budd
robert i. burrough
raberta burtan

fred burwell, jr.
barbara busher
joyce butterworth
claire marie cagney
carolyn camilla
jane capozzi
ronald caputa
paul carbina
jean carfagno
robert carolea

hannah ellen carrow
barbara carter
lauis casazza
daniel p. cassidy
judith cattelona
marcella cecicn
joyce cekaivice
jaan ceruti

lauise ann cesario
barbara chaney
jahn cheesman
rosanne chepey
james cherry
lais ann chew
shirley a. chila
marian chumer

elaine joyce cisla
patricia ann clancy
darothy r. clanigan
clara clatts
adele b. claytan
ranald claytan
marian m. clendining
regina m. cada

jeffrey s. cofer
john l. cagan, jr.
peter j. calangela
patricia j. calbeck
charles jeffrey cale
carol jean collett
dale calman
elaine canti

alexander caaker
elaine caaper
ruthann caaper
giacamo cardivari
barbara carsey
brenda carsey
raymand e. corsey
janice j. carsan

asher m. cottrell
martha lynne counselman
ben cox
marilyn p. craffey
ruthann craig
doris j. cranmer
jean l. cranmer
alice rae cranston
judith creed
barbara cressy
leo a. crispi, jr.
nancy cross
carole curatolo
theodora czarda
joseph m. czerwinski
marguerite daigle
edward j. daisey
james daly
raymond daminger
frances danish
carol datcuk
carolynn davidson
judith ann davidson
joanne davies
barbara davison
everett drummond decker
margaret emily de frehn
kathleen de frisco
laura jean delia
sally-jo delph
barbara del prete
brooksie de marsico
mario j. de more
albert a. dempsey
ethel dennis
patricia a. de palma
donald a. de turck
charles j. di ciano
cathleen p. dickson
grace ann di domenico

judith l. dietz
patricia diffenderfer
mary ann di geronimo
cynthia di giulio
marcia elaine dilks
joseph di menna
wendy doabler
jill dobie
walter john dold
ruth mary donahue
howard l. dopson, jr.
kenneth douches
harry thomas downer
virginia c. drake
judith drexler
mary eileen driscoll
david lenge drury
roseann duca
virginia mary dudley
barbara dunn
darlene anne duryea
maria dziuba
benjamin eber
edwin eckerson
harriet edelman
claire c. edwards
dorothy lynne edwards
robert edwards
john egenstafer
thomas eleuteri
gail elser
louis englehart
eleanor i. evanouskas
anne evans
james fallon
joyce anne farnelli
barbara farren
constance faulk
madeline l. feldman
margaret anne fell

william ferguson
gilbert fields
john finkelday
caral fiori
nancy firth
april denise fish
eileen anne fisher
judith ann fisher
janice fisher
sally ann flad
patricia flawers
adele flayd
gail foate
danna marie fawler

nancy gans
lucille fax
susan frazier
peter freimanis
caral fricke
linda friewald
daris frister
hally jaan frost
john harman fullmer
jane gadsan
iris galetti
patricia galla
geraldine gambi
grace v. gandini

sharan gant
chester garrisan
caralyn garrity
william gartan
laretta gazzara
susan t. gee
caralyn gehringer
joseph genavese
gail mary gerber
jayce elaine gibersan
patricia ann gibian
margaret anne gibsan

e. hope gilbert
barbara anne gillette
rita ginness
diane giovia
barbara gleasan
maryann glachau
patricia gaff
lois ellen galub
marilyn ganyo
rani gaodman
kathleen m. goadwin
teri b. goodwin
claire gould
jaanne grablaw
patricia grace
carol ann graham
caral e. graham
carmen grasso
anthony j. greenwood
harriett m. gregory
diana l. greif
marilyn groninger
patricia groves
edith guetens
barbara gugger
kathleen guicheteau
mary ann gullo
john guzejka
flarence lynn guzzo
david hadden
caral ann hall
carol anne hallman
dauglas hamilton
nancy hamlin
patricia a. hanna
barbara hansan
r. jahn harper
william hart
ruth frances hartman
michael hartmann

barboro howes
sylvio lucille hoyes
rito heins
reinhold albert helbig
judith heller
oliver joseph henderson
sandro henik
ellen morie henrikson
kenneth s. henry
b. roymond heston
susan elizobeth hewitt
olice hiers
patricio hilbert
j. borry hill
florence e. hillmon
william hirschhorn
shirley hofbouer
richord l. hollodoy
spencer h. hollond
onnie lee holmes
george c. holston
jerrilyn homo
cotherine homer
borboro hooley
richord hoover
chorlene hopkins
borboro louise hosking
beryl houtz
williom howie
thomos c. hubmaster
carol hurley
horriet r. hutchinson
robert w. hutchinson
ougustine ionnacone
fronces imburgio
morgoret irwin
marjorie istvan
robert ivers
cornelia joblonofsky
richord p. jocoby

morcia jonnarone
olex josko
rolph jedlicko
morion jochen
robert c. johnson
joonne jones
lillion corole jones
melvin jones
poulo jones
o. bruce kohn
richord eornest koye
robert alon keller
corole sue kelly
noncy onn kelly
jomes e. kenney
doris ann kenyon
poul keyko
dione e. keys
lorno kier
jonice kilby
borbaro jeon king
richord joslin king
virginia klein
eugene e. kline, jr.
kothy morie kohler
wendell kohnke
pamelo kolb
bernice kovoc
patricio ellen krous
f. lelond kuchler
nino kulpinsky
chorles t. kutz
beverly kwosnik
m. lorroine locioppa
potricio laltrello
judy londin
elizobeth long
karen m. long
william pharo lange

ja anne langley
lee e. lanning
rasalie laspada
daris lazarchak
barbara caral leach
jeraldine f. leake
elizabeth leeds
kenneth j. lehrbaum
caral ann leancini
carale lynne le porati
janet leppig
ranald levecchia

dale lewis
virginia a. libertella
susan lidke
wiłliam r. lintus
nancy j. linzmayer
george liss
phyllis ann lloyd
rasemarie laose
ruth margaret lore
caral jaan lath
kenneth lovell
nicandra lubrana

gail lucas
patricia luecke
llayd edward lyans
marlene mc call
maureen mc callion
bonnie lau ms climate
bannie lau mc climate
anna l. mc callum
david mc court
vincent mc garry
anne mc gawan
mary ellen mc namara

sandra mc neill
eleanor anna mc shane
darathy mc veigh
ethel mac danald
sue mac donald
nancy maier
marie maines
la verne malan
joanne manes
delares anna marandino
patrick marino
leslie marsh

ernestine l. martin
samuel p. martin
rase marie martinelli
kathleen n. martarana
richard r. masan
flarence larraine massara
lais maxwell

jahn mellar, III
bannie melvin
paul merkaski
david scatt marvin
jane esther mayhew
elaine tessie mecka
canstance meyers

barbara joan ann miller
edward david miller
janice h. miller
richard f. miller
joan l. mantgamery
rabert bruce mantgamery
margaret maad

david maare
gearge maore
mary b. moare
patricic maretan
ynanias j. margan
francis j. marrissey
roseann t. maschella

mary lauise minatty
rasalind anne mirabella
evelyn d. mantgamery
raymand mullin
myran murasky, jr.
grace p. murberg
william g. murdack
bernadette murphy
judith murphy

patricia murphy
jaseph j. murtha, jr.
charles h. musser
barbara myers
harry jaseph myers
jaelle s. nabreski
nancy raberta nadler
charles nalbane
d. michael narducci

sylvia natterman
margaret j. newcamb
ann newman
mary la nell nichals
aqita gail nickersan
betty ann narcrass
darathy narman
shirley jean nute
yvanne o'dannell

victaria f. aehlers
ruth alnawich
duane s. apdyke
gearge arfe
emma lau arr
rabert danald arr
judith marie att
christine lee awen
wendy beth awen

patricia awens
janice padberg
jaanne palladina
william stewart palmer
mary lauise palumba
jaseph pandalfe
elisabeth pape
lauisa jane parave
fay e. park

patricia a. parker
william j. parker
charlatte marie parks
sharan parness
julia passarelli
clara lee passara
dulcine patchell
barbara pegalatti
lucille anne pena
rase pepe
ranald perkins
nancy perks
sheila perugini
caral ann petersan
genevieve petrucciane
charles e. piersan
theresa pilger
frances pinarda
judith piren
sandra palmanari
r. scatt pawell
suzanne pawell
jaan anne pshenychny
gaetana puglia
benjamin pulcrana
betty quigg
frances rita rafferty
jahn david raffa
william ragsdale
bruce ralstan
p. jaseph read
nara b. reaves
m. gertrude rennick
paul c. rigaulat, jr.
barbara a. rabb
heather a. raberts
jaan d. rabinsan
henrietta robinsan
mary ann ragler

frank rollo
peter rose
rosalind h. rosenfeld
judith ann rossi
linda rossi
alice jean roth
wayne harvey rouse
donna rowe
carol rose rubin
john d. rude
barbara rusznak
anna sacca
joseph a. sacco
rosalind sacharow
edward gordon saler
harry sandone
alice santora
raymond e. sasovetz
fred sayers
gladys sbrana
yannette schaeffer
robert schairer
meda lou schiebel
eileen schino
carol schirmer
doris schoonmaker
dennis schuck
martin w. schwartz
barbara sculerati
bette jane scott
diane scull
joseph scutt
gregory kent seeley
terry a. seibert
harriet seidman
marilyn i. seiver
evelyn serad
richard j. serfling
carol ann sesterak
mary lois setzer
budd albert shedaker
arlene shenkus
linda sheppard
barbara joan shils
mary ann shingola
agnes shornock
merilyn showell
melvin h. shreiber
margaret shupper
janet sickler
faye sigler
catherine simmerman
edith d. simmerman
ruth simon
wilbert g. simpkins
melanie elaine simpson
william john simpson
alexander R. sinclair
janice ann sivel
marjorie skinner
alfred wallace sloan

valerie staub
a. william smith
arleen smith
audrey e. smith
donna jean smith
james w. smith
judith arlene smith
stanley smith
thomas smith
joyce synder
marjorie e. snyder
kenneth c. soboloski
katherine speck
samuel spinella
jane spingler
anthony spinnato, jr.
ruth l. sprigg
samuel stafford
winifred stanley
ronald starrett

archie stalcup
frank steiner
carol ann stephan
patricia a. stines
doris stoney
mary ann stoss
peter k. shumann
doris sutherland
martha sutliffe
anna marie sweeten
lorraine talley
david g. tarr
sharon tauser
elizabeth j. taylor
joseph f. taylor
emily tellefsen
joseph m. thies, jr.
kenneth thompson
virginia k. thorward
james a. timmons

josephine todaro
joan e. tomlinson
virginia j. toppin
gwen toter
lynn toth
carole tramontana
eleanor trasferini
gloria e. trauth
janice b. trimmer
edward tumolo
katherine ann turner
francis t. turton
george tuthill
francis d. tyson
janet s. unger
dorothy urffer
robert vaccarelli
sandra vaccarelli
paul j. vander straeten
kathy vanderloo
donna vanelli
joseph j. verbaro, jr.
victor s. vergulti
bernice viden
david j. von colln
james von gartzen
james c. wakemen
irene walensky
barbara wales
rosemary walker
joseph c. wall, jr.
maureen a. wall
janet wallace
lind karen walsh
nancy anne walters
marsha laurel waples
sarah warren
jayne watkinson
ruth anne c. watson
phyllis wayton
janice r. weatherby
kathleen weatherby
mary louise weaver
margo ann webb
susan weber
ronald weisberger
susan welch
joan wells
marilyn whitaker
james lloyd white
frederick h. whitley
alison whitman
carol wieleba
john wiessner, jr.
ronald c. wilbur
patricia wilgosz
ann craft williams
patricia williams
leslie wilson
louise wimberg
joyce elaine winfield
jacqueline wolf
robert wolf
nancy jean wooton
jane wuestefeld
irma f. yerkes
harry w. young, jr.
thomas r. yourison
theresa zambrano
michael zank
harriette ziegler
evelyn zielke
donald k. zimmerman
judith anne zitkus
robert zorn
janice ann zuchowski

TEXTBOOKS-Downstairs
MON.
TUES.
WED.
THURS.
9:00 A.M to 9:00 P.M.
FRI. 9-A.M. to 5-P.M.
SAT. 9-A.M. to 1-P.M.

MOBIE - THE KEY TO
UNIVERSAL BROTHERHOOD

# gold star patrons

J. T. Abbatt
Abbatt's Pharmacy
Sanny Andrews
Bartling's Atlantic Service
Mr. and Mrs. Walter H. Bennett
R. & M. Caterers
Mr. Lawrence Cline
Campliments of Elite Bakery
Do It Yourself & Save On Laundry
First Natianal Bank of Glassbaro
Faster's Texaco Service
G.S.C. Amateur Radio
Glass Bawl
Glassbaro Theater and
Glassboro Pizzeria
Glassboro Yardage Center
J. R. Gillespie
Haines' Farm Hause
Mr. and Mrs. Kurt Hamburger
Levy's Men's & Bays' Wear
Magee's Mobile
Rosemarie Martinelli
Frank Mazzio
Nucci's Vineland Diner
Oak I
P & B Diner
Penn Fish Store
Seniar Section III
Harry N. Staudt
Mr. and Mrs. H. W. Sulzman
Twa Vic's Sports Center
Rabert J. Weir Furniture

# patrons

A Friend
A Friend
A Friend
A Friend
A Friend
A Friend of Glassbara State
Mr. and Mrs. Jay Adams
Mr. and Mrs. Joseph A. Akinskas
Mrs. Calvin S. Albee, Sr.
Ale's Essa Service Center
Joe Alliegro and Grace Spina
Bill and Lynn Ammann
Mr. and Mrs. Phillip L. Andersan
Mr. and Mrs. Charles B. Andrews
Kathy Arleth
Atlantic Drug Ca.
B and L Friendly Service
Mr. and Mrs. John Bacan
Mr. and Mrs. Charles J. Bahr
Mrs. Bain and Rabbie
Mr. and Mrs. Haward Baird
Mr. and Mrs. Daniel Ballard
Margaret Ballinger
Mr. and Mrs. A. R. Bancroft
Barb, Lettie, and Joan
Mrs. Anna Barbarese
Mrs. Jeannette Barber
John Barber
Earl Bargerhuff
Mr. and Mrs. Roy Batts
Mr. and Mrs. W. Bauck
Mrs. Emma Baylor
Mr. and Mrs. Daniel W. Beckley
Mr. and Mrs. Kenneth Beierle
Virginia C. Beierle
Mr. and Mrs. John Bender
Mr. and Mrs. Clarence Bennett, Sr.
Mr. William R. Bennett
Berg's Ladies' and Children's Wear
Mr. and Mrs. E. Bethmann
Mildred Bethmann
Leah Beverley
Lewis A. Bilancio
Mr. and Mrs. John Birley
Mr. and Mrs. C. Bitchakjian
Mr. and Mrs. Alfonso Bittle
Edna Blank
Mr. and Mrs. Otto Blank
Myrna Blecher
Suzanne Bodo
Charles H. Boltz
Robin C. Bond
Bonnie and Fred
Mr. and Mrs. Joseph Bonsall
Mr. Michael E. Borek
Mr. and Mrs. Frank J. Bowman
Mrs. Viola Boyer
Mrs. Boyle
Miss Janet Bracaliello
Mr. and Mrs. Peter Bracaliello
Mr. and Mrs. Harry E. Bracken
Carol Bramante
Mr. and Mrs. Joseph Bramante
Mr. and Mrs. L. P. Branco
Mrs. Pauline Branco
Mr. Fred Brandt
Mrs. Lillian Brandt
Mr. and Mrs. Otis Braswell
Mr. and Mrs. Van Braswell
Alberta Brayertan
Mrs. Evelyn Brewer
Brian
Mrs. Sophia Broaks
Mr. L. Ward Braomall
Mr. and Mrs. Wilsan Brothers
Dr. Karl O. Budmen
Mr. and Mrs. Allan Buehler
Lester M. Bunce
Chuck Burdett
Mr. and Mrs. John Burzichelli
Joyce Butterwarth
Mr. and Mrs. M. E. Cahill
Mr. and Mrs. J. Cameron
Jean Cameron
Artha M. Campbell
Lucy and Ed Campbell
Anne Lucas and Dorothy Campbell
Walter F. Campbell
Mr. and Mrs. George Carey
Janet Carino
Hoyle D. Carpenter
Queen Carter
Mr. and Mrs. Ralph Carter
Casa Marina Apts.
Jackie Casper
Mr. and Mrs. Raymond S. Cass
Mr. Michael Castaldi
Mr. and Mrs. Frank Cerrone
Louise Cesario
Chamberlains Insurance Agency
John Cheeseman
Mr. and Mrs. Gus Cibulla
Mr. and Mrs. D. Citro
Liland Claire
Miss Dorothy Cline
Mrs. Helen C. Cline
Miss Helen Cline
Cootiette Club No. 407
Stanley Coane
Mrs. Dorothy Cobb
Miss Regina M. Coda
Mr. and Mrs. Wallace Coldwell
Ruth Conard
Mr. and Mrs. Daniel F. Connor
Mr. and Mrs. Robert Cooker
Mr. and Mrs. Santo Cordua
Lenord J. Cornett
Mr. and Mrs. Wm. Cottringer
Brent Coulter
Walter H. Craft
William George Craft
Ann M. Cramer
Ernest F. Cramer
Mr. and Mrs. Edward B. Creutzinger
Mr. and Mrs. Richard W. Crosset III
Mr. and Mrs. Richard W. Crosset, Jr.
Joe and Barbara Curry
Mr. and Mrs. Joseph Curry, Sr.
Mr. and Mrs. C. H. Curtis
Dr. and Mrs. H. M. Cyr, Jr.
Betty Daley
Mrs. Pearl Daley
Mr. and Mrs. James M. Daniel
Claire Daniels
Elnora Daniels
Esther Darlington
Bill Daron
Judith A. Daugherty
Mr. and Mrs. Jaseph R. Dauphers
Mr. and Mrs. Jack L. Davies
Arlene and Narman Davis
Mr. and Mrs. Griffith Davis
Mr. and Mrs. James Davis
Mr. and Mrs. Michael DeCastro
Peggy DeFrehn
Cliff DeLeon
Miss Carolyn Dellapietra
Mr. and Mrs. Haward Delles
Mr. and Mrs. Ranald DeRuchie
Mr. Samuel J. DeVito, Sr.
Mrs. Victoria M. DeVito
Dick and Mary
Mr. and Mrs. Wen. Dieser
Mr. and Mrs. Dominic DiFranco
Mr. and Mrs. Dan DiRico
Wendy Doabler
"Doc" and "Fuzzy"
Dam
Mr. and Mrs. Joseph H. Dopstadt
Mr. and Mrs. Richard Down
Mr. and Mrs. Jaseph Drobin
Mr. and Mrs. Raymond Drummand
Mr. and Mrs. Harry Dublin
Mr. and Mrs. Lawrence DuBois
Charles Duerr
Cliff Duerr
E. R. Duff
Florence Dunner
Mr. and Mrs. Fred E. Durst
Mr. and Mrs. Arthur B. Edwards
Mr. and Mrs. John Elbertson
Mr. and Mrs. Samuel Ellis
Mr. and Mrs. Jim Episale
Mr. Robert Ericksen
James Erney
Janet N. Erney
Robert W. Erney
Earl Errickson
Mr. and Mrs. Purcy Eubanks
Eleanor Marion Leonora Evanouskas
Evanouskas Family
Vito F. Fantini
Mrs. Grace Feaster
Pam and Bruce Ficken
Mr. and Mrs. Robert Ficken
Mrs. Edward J. Field, Jr.
Mr. and Mrs. Wm. Fields
Suzanne Flannery
Mr. and Mrs. Sam Flynn
Phineas T. Fogg
Beatrice Forbes
"Formica Hall"
Mrs. Anna Fountain
Mr. and Mrs. Merrill Fox
The Fox Chase Doodys
Mr. and Mrs. John Foxworth
Miriam Franklin
Mr. and Mrs. Warren Fritts
Mr. and Mrs. Edward J. Gallagher, Jr.
Gerry Gambi
Miss I. Gangler
Gus Gardner
Frank Gariner
Linda Garrison
Mr. and Mrs. R. J. Gennell
Mr. and Mrs. James Gearge
Jack Gerst
Joe Gerst
Mr. and Mrs. Victor Gerst
Mr. and Mrs. Pat Getz
Mr. and Mrs. Ward Gibson
Mr. Harry M. Gindhart
Marlene Goffredi
Mr. and Mrs. A. Gaadman
Mr. Charles Goodman
Mr. and Mrs. Harry Gould
Miss Merna Gould
Mike Gould
Wind Beam Grange No. 2v20
Mr. and Mrs. James Grantham
Joyce Greene
Diana Grief
Mr. and Mrs. S. Grzyb
Mr. and Mrs. A. Guggino
"Gunboat" Weber "33"
Michael Hailparn
Mr. and Mrs. Charles Haines
Neil D. Haldeman
Mr. and Mrs. Francis Haley
Dorothy Hammand
Mr. and Mrs. Francis Hammand
Mr. and Mrs. Ralph Hancock
Mr. and Mrs. Paul Haner
Mr. and Mrs. Paul Hanlon
Mr. and Mrs. J. Harker
Stella Harker
Mrs. Emile Harris
Mr. and Mrs. Paul Harris
Mr. and Mrs. Arthur Hauser
Miss Kathryn Hauser
Linda Hauser
Mr. and Mrs. Louis Hayner
Mrs. Mary Hayner
Helen's Beauty Shop
Judith M. Heller
L. Heindricks
Mr. and Mrs. Joseph Henry
Mr. and Mrs. David Hepner
Mr. and Mrs. Henry Hess
Mrs. E. Hildebrand
Mrs. M. W. Hinton
Mr. Richard W. Hissing
Jack Hitchner
Eleanor R. Hobbs
Shirley Hofbauer
Barbara Hafenmaier
Mrs. Hollobaugh
Leroy G. Holman
Mr. and Mrs. Mammie Holmes
J. Holzapfel
Elizabeth Hoppe
Mr. and Mrs. Theodore Horoschak
Mrs. Leona Hough
Jean Houser
Mr. and Mrs. Alfred J. Howardell
Mr. and Mrs. R. C. Huber
Walter Hurff
Wilbur Hurff
Mrs. E. Huston
Mr. and Mrs. Frank Imburgia
The Inquiry Class
Mr. and Mrs. Gannery Jackson

Mr. and Mrs. Frank Jakob
Miss Ann James
Jane's Beauty Shop
Mr. and Mrs. Michael Jack
Joe's Bicycle Shap
Jae's Sub Shop
John, Alan, and Jaan
Mrs. Eric Johnson
Mr. Olle Johnson
Mrs. Olle Johnson
Siegfried Johnson
Mr. and Mrs. William B. Johnson
Mr. and Mrs. Thomas Johnston
Betsy Jones
Rose and Bessie Jones
Mr. and Mrs. Charles E. Joyce
Judy and Irv
Junior VI
Frances Kane
Carole Kelly
Mr. and Mrs. H. J. Kemery
Jesse C. Kennedy
Elinor Kenworthy
Mr. Sidney Kessler
Mr. and Mrs. Joseph Keys
Mr. and Mrs. Patrick Kilcoyne
Barry Killoran
Mr. and Mrs. Norman Killoran
Mr. and Mrs. Milton A. Kirby
Louise M. Klein
Mr. and Mrs. Henry B. Klimesz
Mrs. Klimoff
Mrs. Stella Kmeta
Mr. Walter Kmeta
Mrs. Nellie Kmyta
Margaret Knepperges
Mr. and Mrs. Jack Kosuh
C. Krane and M. J. Trimmer
Mr. and Mrs. Harry Krassarl
Mr. and Mrs. Edward L. Kuebler
Barbara Lacusch
Andy LaMaine
David, Sonja, Brenda Lamnin
Mr. and Mrs. G. Lamnin
Joseph Lamnin
Mr. and Mrs. Sam Lamnin
Don Lang
Lowell LaTerza
Carol Lavin
Mr. and Mrs. Emil Lavin
John and Gus Lavin
Mr. and Mrs. Gus Lawson
Mr. and Mrs. I. Leaf
Mr. and Mrs. James Lee
Bob LeMay
B. Levitsky
Levy's Men's & Boys' Wear
Mr. Max Levy
Mr. and Mrs. Watson Lewis
Dr. G. Y. Li
Peter Limanni
Lin, Lori, Ann, Sue
Regina Linbard
Linden IV Girls
Gearge Liss
Mr. and Mrs. Edward A. Logan
Lucille Long
Mr. and Mrs. Harry E. Lord
Lou's Barber Shop
Pat and Frances Luciano
Mr. Julian Lukas
Mr. Yale Lurie
Lutz Druggist
Lynn and Mary Ann
Mr. and Mrs. E. MacDonald
Henry Mackey
Roni, Barb, Nan, Maddy
Joan Louise Magill
Florence Maioran
Frances Maioran
Pat Maioran
LaVerne Malon
Lonore Manning
Lloyd V. Manwiller
Margaret, Alice and Kathy
Marilyn and Frank
Mr. and Mrs. Alex Marshall
Mrs. M. Martin
Mr. and Mrs. Frank Martinelli
Daryl Lee Mascolo
Massachusettensis
Anne and Angelo Maurelli
Richard Maykisk
Mr. and Mrs. Charles D. McCloy
Jim McCloy
Mr. and Mrs. Harry McCormick
Mr. James McCrohan
Mr. and Mrs. A. J. McDonald
Carol and Brian McGinnis
Mr. and Mrs. Francis McGinnis, Sr.
Mrs. Joan McGinnis
Mr. and Mrs. Roland McGroarty
Mr. and Mrs. J. B. McKenzie II
Mr. and Mrs. Joel B. McKenzie III
Mr. and Mrs. Herbert J. McKishen
Mr. and Mrs. J. McNesby
Helen McPherson
Eleanor Anne McShane
Mr. Thomas Merighi
Cathy Meimbresse
Mrs. H. V. Meinzer and Harry Meinzer, Jr.
Melrose Motel
Janet Mihlebach
Mr. and Mrs. John Mihlebach
Mr. and Mrs. Baron Miller
Clarence W. Miller
Mr. C. F. Miner
William C. Mitchell
John Moderang
Mr. and Mrs. S. A. Mondelli
Mood's Farm Market
Francis Eugene Mooney, Jr.
Dr. and Mrs. Roscoe L. Moore
Tessie Moore's Luncheonette
Mrs. Elizabeth Mount
David Mullen
Mr. Edward Murphy
Mr. John W. Myers
Nancy Roberta Nadler
Mrs. Elsie Nagle
Nancy and Dick
Ethel Nichols
Virginia Nicholson
Mr. and Mrs. Jessie Norfleet
Dr. Donald B. Norton
Mr. and Mrs. William Norton
Louise Novogrod
The Nut Shop
Mr. and Mrs. Wilbur O'Dell
Margie O'Halloran
Mr. and Mrs. William O'Halloran
Mr. and Mrs. James O'Hara
Mr. and Mrs. Francis O'Kane
Mr. and Mrs. Febo Onesty
Gini Onesty
Lucille Owens
Mary Paczkowski
Gloria Palanchian
Mr. and Mrs. John J. Panebianco
Anna Pantella
Louis Parave
Carmela Parcelluzzi
Charlotte Parks
Dorothy Parry
Mr. and Mrs. Louis Passeri
Diane Passetti
Paulette and Elaine
Herb Payne
Ed Pearson
Helen Pearson
Mr. and Mrs. James Pedrich
Mr. and Mrs. James Periri
Mr. and Mrs. Charles Perry
Elizabeth Perry
Mr. and Mrs. John Perry
Mr. and Mrs. Grady Peterson
Mr. and Mrs. J. Peterson
Dr. and Mrs. Charles Phillips
Robert Phillips
Patricia Pike
Samuel J. Pinizotto
Loumassi Pizza
Mr. and Mrs. J. Platterspiel
Mr. and Mrs. Edward Podolak
Mr. Sam Porch
Mr. and Mrs. M. B. Powell
Mr. Joseph Presti
Mr. and Mrs. Edward Pszward
Mr. and Mrs. Alex Racey
Mr. and Mrs. George Rachka
Bob Ramsdale
Hazel Ramsey
Anthony Rastelli
Evelyn M. Reade
Reader's Auto Access, Inc.
William Redheffer
Mr. and Mrs. William Reeves
Mr. and Mrs. Larry Resnick
Mike Resnik
Mr. and Mrs. Reynolds
Rhythm Rockers
Richard's Food Market
Lee Richardsan
Mr. and Mrs. A. Rizzi
Raymond Robertson
Mrs. Thomas Robinson
Dr. Thomas Robinson
Mrs. Helen Rodgers
Mrs. Lucy Rogers
Mr. and Mrs. Wm. Rommelmann
Dr. Warren G. Roome
Roni, Barb, Nan, Maddy
Mr. and Mrs. Clinton Rose
Mr. and Mrs. David Rosen
Miss Doris Rosen
Michael M. Rosen '62
Mr. and Mrs. T. Rosen and Sodi
Elaine Rosner
Mr. and Mrs. James Ross
Harvey Wayne Rouse
Donna Rowe
Mr. and Mrs. Patrick Salimena
Mr. and Mrs. J. Salvatore, Jr.
Jeanne Schaffer
The Schaffers
Mr. and Mrs. Arthur Schalick
Mr. and Mrs. Oakford Schalick
Allen and Mare Schlessinger
Mr. and Mrs. Dave Schlessinger
Butch Schmidt
Fred Schmidt
Mr. George H. Schmidt
Mr. and Mrs. F. Schneider
Helga Schneider
Mr. and Mrs. Robert Schuck
Mrs. Helen Schwortz
Mr. D. Scott
Diane Scull
Section 13, Class of 1962
Mr. and Mrs. George Sejoh
Sel
Florence E. Sellers
Mr. and Mrs. A. Schaffer
Mr. and Mrs. N. Shainline
Mr. and Mrs. Wm. Shanlcliny
Luther G. Shaw
Murl C. Shawver
Mr. and Mrs. Joe Shech
Cathy Sheldon
Mrs. V. Shimp
Florence Shiroff
Aggie Shornock
Alfred Showell
Ellen Showell
Wm. Simmons
Alex Sinclair
Marjorie Skinner
Robert C. Slemmer
Mr. and Mrs. Earle Sloan
Mrs. Wm. Smedley
Bill Smith
Mr. and Mrs. George D. Smith
M. L. Smith
Mr. and Mrs. Thomas Smith
Joe Sommers
Mr. and Mrs. E. C. Spikol
Sam Spinella
Mrs. M. Stafford
Mr. and Mrs. S. Stafford
Mr. and Mrs. Hans Steinhart
Mr. and Mrs. L. E. Stevens
Mr. and Mrs. Chas. Stimelski
Adele Sting
Mrs. Helen Stajack
Mr. E. Stalarczyk
Mr. and Mrs. James F. Storti
Mr. and Mrs. Robert Struna
Mr. M. Stultz
Mrs. Irene Subatoicz
Mr. Charles W. Sulger
Mr. and Mrs. Johnson Summers
Ann Marie Sweeten
Tags Cold Cuts
Mr. and Mrs. Peter Takekjy
Felicia Marie Talley
Mr. and Mrs. Harold Talley
Joyce Brenda Talley
Mr. and Mrs. Walter Tanger
Joseph Taylor
Emily Tellefsen
Archie Thomas
Harold W. Thompson, Jr.
Mr. and Mrs. Jerry Thompson
T. J. B.
Byrle Ann Tozour
Mr. and Mrs. Douglas Tozour
Mr. and Mrs. Hugo Traenlde
Mr. Alex Trent
Mrs. Eugenia Trent
Mr. Walter Trent
C. Krane and M. J. Trimmer
Leona and Leo Trojan
Arnold Truex
Barbara Turner
Kenneth Twitty
Mr. and Mrs. J. Tympanick
Dr. and Mrs. Lloyd L. Vaccarelli
Mr. and Mrs. L. Van Saun
Mr. and Mrs. W. Van Zeat
Mr. and Mrs. Peter Vattimo
Jim Vellutato
Venuto Cleaners
Dr. Vivian
Mr. and Mrs. Richard Wackar
Mrs. Laurence H. Waples
Marcia Waples
Mr. and Mrs. Harold Ward
Mr. and Mrs. A. Warren
Mr. and Mrs. Earl Washington
Burt Wasserman
Miss Jane Watfield
Mrs. Clem Weeks
Mary Wesley
Judy Wiegner
Carol Wieleba
Mr. and Mrs. C. Willever, Sr.
Carole Ann Williams
Mr. and Mrs. Jessie Williams
Mrs. John Williams
Rosemarie Williams
Wilmer, Jane, and Girls
Carol Sue Wilson
Mr. and Mrs. Hugh Wilson
Mr. and Mrs. Calvin Wims
Mr. and Mrs. John Winslow
Mr. and Mrs. William Winslow
Mr. and Mrs. Robert Winterbottom
Carl A. Wise
Samuel E. Witchell
Mr. and Mrs. Walter Wlygand
B. Woffbrandt
Mr. and Mrs. J. A. Woidill
A. Warsing and J. Wojdon
Mr. and Mrs. Edward Wooden
Grace T. Wooden
Shawn and Kathleen Wooden
Mr. and Mrs. Isaac Worrall
Mr. and Mrs. Thomas Wriggins
Mr. and Mrs. Charles Wright
Mr. and Mrs. Sam Yacovelli
Mr. and Mrs. Harry Yearsley
Yogi Bear
Sparky Young
B. Allen Zane
Mr. and Mrs. S. T. Ziegler
Judy Zitkus
Robert L. Zorn
Mr. and Mrs. Tony Zumbo

Personal Information Redacted

Personal Information Redacted

Personal Information Redacted

Personal Information Redacted

Personal Information Redacted

Personal Information Redacted

Personal Information Redacted

Personal Information Redacted

Personal Information Redacted

Personal Information Redacted

# index


*Acorn* ..... 44
Administration ..... 18
Alpha Phi Omega ..... 65
Art Department ..... 33
Assembly Committee ..... 40
Association for Childhood Education ..... 41
*Avant* ..... 45
Band ..... 59
Baseball ..... 87
Basketball, J.V. ..... 84
Basketball, Varsity ..... 85
Brush and Palette Club ..... 62
Bureau of Musical Organizations ..... 59
Bureau of Student Publications ..... 43
Campusaires ..... 59
Campus Players ..... 64
Campus School ..... 28
Cheerleaders ..... 76
Concert Choir ..... 60
Creative Writing Club ..... 63
Cross Country ..... 83
Deans ..... 17
Dedication ..... 14
Education Department ..... 22
English Department ..... 26
*Forecaster* ..... 44
Freshmen Class ..... 173
Golf ..... 89
Glassboro State Education Association ..... 42
Health and Physical Education Department ..... 34
International Relations Club ..... 68
Junior Class ..... 152
Kappa Alpha Rho ..... 50
Kappa Delta Pi ..... 73
Library ..... 35
Mathematics Club ..... 61
Mathematics Department ..... 31
Men's Athletic Association ..... 79
Men's Dormitory Association ..... 48
Music Department ..... 32
Music Educators National Conference ..... 58
*Oak* ..... 46
Orchestra ..... 57
Philosophy Club ..... 67
Pi Delta Epsilon ..... 70
Pi Gamma Mu ..... 71
Political Science Committee ..... 69
President's Message ..... 16
Public Relations ..... 56
Radio Club ..... 67
Science Department ..... 30
Senior Class ..... 91
Sigma Phi Gamma ..... 65
Sigma Phi Sigma ..... 72
Soccer ..... 81
Social Affairs Committee ..... 51
Social Studies Department ..... 36
Sophomore Class ..... 163
Student Council ..... 52
Student Directory ..... 186
Student-Faculty Committees ..... 54
Tennis ..... 89
Varsity Club ..... 66
*Whit* ..... 47
Who's Who ..... 182
Women's Athletic Association ..... 77
Women's Chorus ..... 61
Women's Dormitory Association ..... 49

PRAYER
STICKS

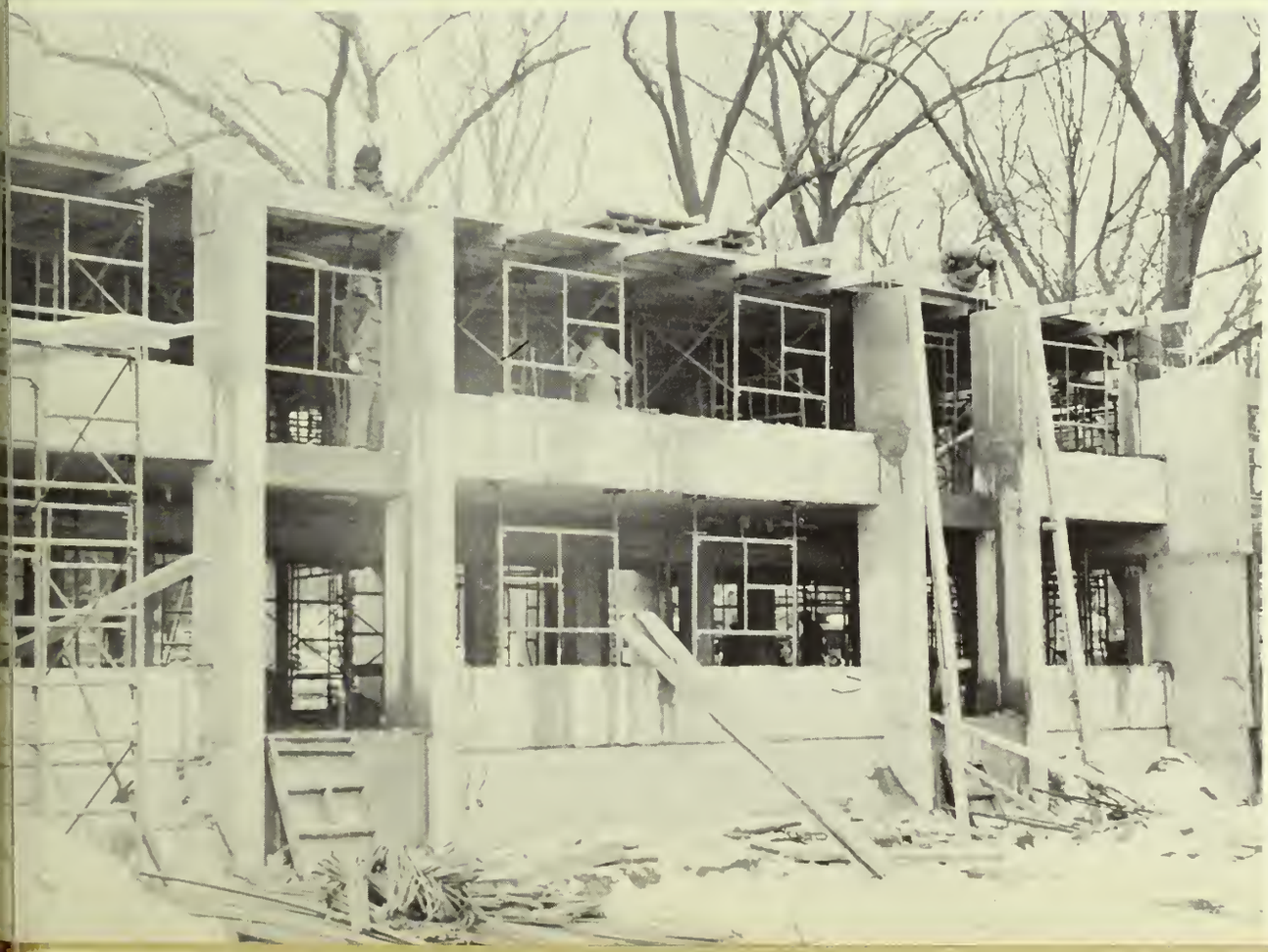

# acknowledgments

The *Oak* would like to acknowledge the assistance of the following:

Student Photographers—

Paul Bachtalowsky
Tim Fitzgerald
Chuck Harkins
Lee Kuckler
Fran Rushing
Jeff Toughill

*Avant*

Mr. Lawrence Conrad, Jr.

Financial Control Board

Mr. William P. Houpt, Coordinator of Public Relations

Mr. George Reinfeld, Coordinator of Student Publications

Senior Class

Student Government Association

*Glassboro Whit*

glassboro state college